

MAP OF SURVEY (PROPERTY LINE ADJUSTMENT)

LOCATED IN:

The N.W. 1/4 of Section 13, T.37S., R.2W., W.M.
City of Medford, Jackson County, Oregon

FOR:

ROGUE VALLEY MANOR MEMORIAL FOUNDATION

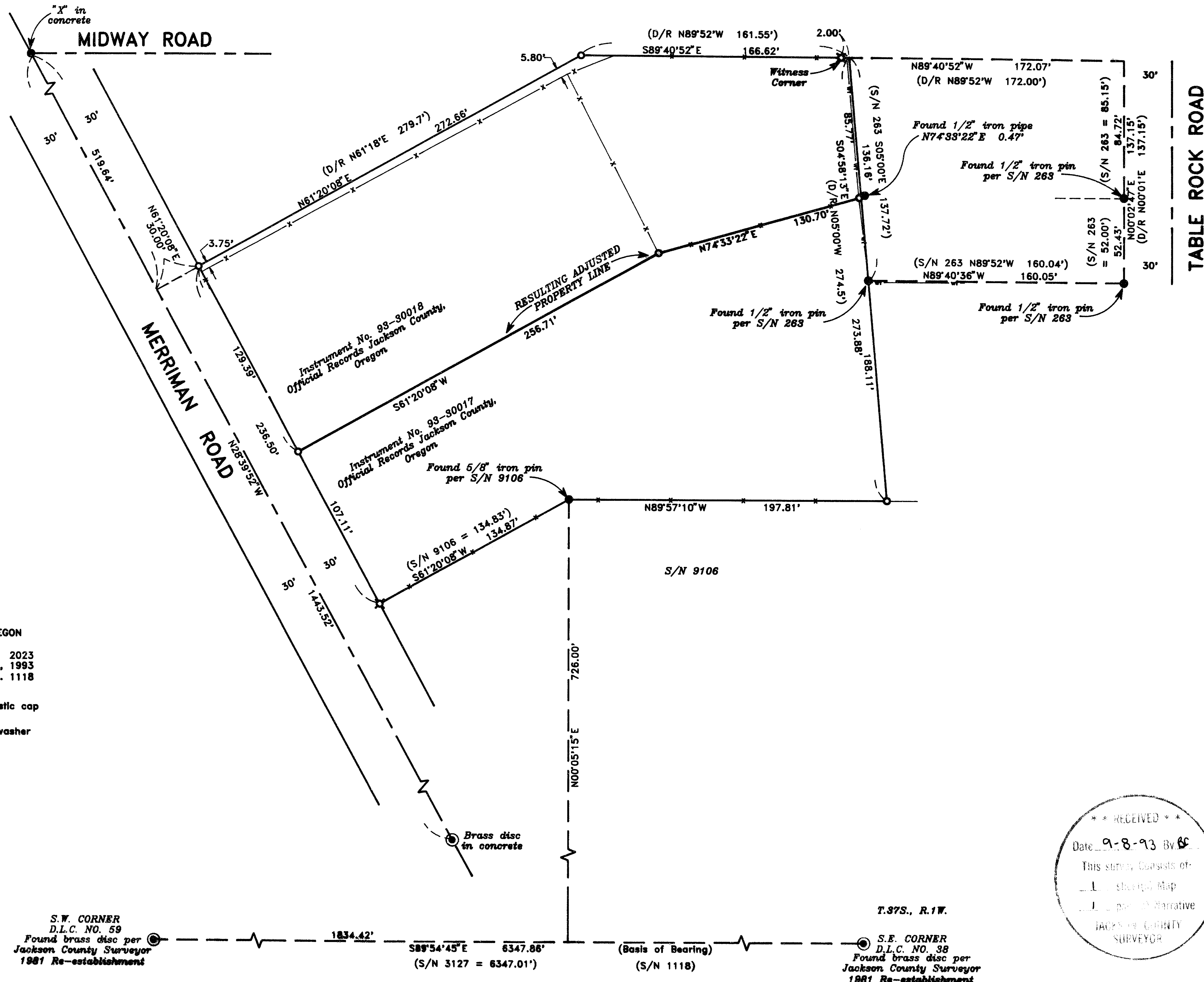

TABLE ROCK ROAD

HOFFBUHR & ASSOCIATES, INC.
1062 E. JACKSON STREET MEDFORD, OREGON
779-4641

BY: DARRELL L. HUCK PLS No. 2023
SCALE: 1 Inch = 50 feet August 27, 1993
BASIS OF BEARING: SURVEY NO. 1118

- = Set 5/8" x 24" Iron pin with plastic cap stamped "D. Huck LS 2023".
- ⊗ = Set lead and tack with brass washer stamped "LS 2023".
- = Found monument as noted
- ⊙ = Found brass cap monument
- x-x-x- = Existing fence line

S.W. CORNER
D.L.C. NO. 59
Found brass disc per
Jackson County Surveyor
1981 Re-establishment

1834.42'
S89°54'45"E 6347.88'
(S/N 3127 = 6347.01')

(Basis of Bearing)
(S/N 1118)

T.37S., R.1W.
S.E. CORNER
D.L.C. NO. 38
Found brass disc per
Jackson County Surveyor
1981 Re-establishment

RECEIVED
Date 9-8-93 By 66
This survey consists of:
1. Staked Map
2. Narrative
JACKSON COUNTY
SURVEYOR

REGISTERED
PROFESSIONAL
LAND SURVEYOR
Darrell L. Huck
OREGON
REGULATED BY 6-1983
DARRELL L. HUCK
2023
Aug 14/93

SURVEY NO. 13644

**SURVEY NARRATIVE TO COMPLY WITH PARAGRAPH 209.250
OREGON REVISED STATUTES**

Survey for: Rogue Valley Manor Memorial Foundation
1200 Mira Mar
Medford, Oregon 97504

Location: Northwest one-quarter (1/4) of Section 13,
Township 37 South, Range 2 West, Willamette
Meridian, City of Medford, Jackson County,
Oregon

Purpose: To survey and monument a Property Line
Adjustment as directed by client

Procedure: Utilizing a one-second theodolite and
electronic measuring equipment, a control
traverse was run tying found monuments per
Recorded Surveys No. 263, 9106 and 3127. The
property line location was computed and
monuments were set as shown.

Basis of Bearing: Recorded Survey No. 1118

Date: August 27, 1993

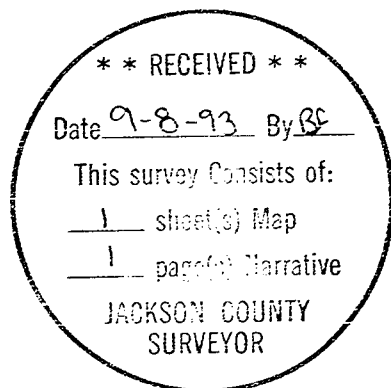

Darrell L. Huck
Darrell L. Huck
L.S. 2023 - Oregon
Expires 12/31/93
Hoffbuhr & Associates, Inc.
1062 East Jackson Street
Medford, Oregon 97504