

13638

**MAP OF SURVEY**  
(PROPERTY LINE ADJUSTMENT)

For  
**RAY VICK**

Located in:  
  
Lot 3, Block 4 of the  
**NICKELL ADDITION** to the  
City of Medford, Jackson County  
Oregon

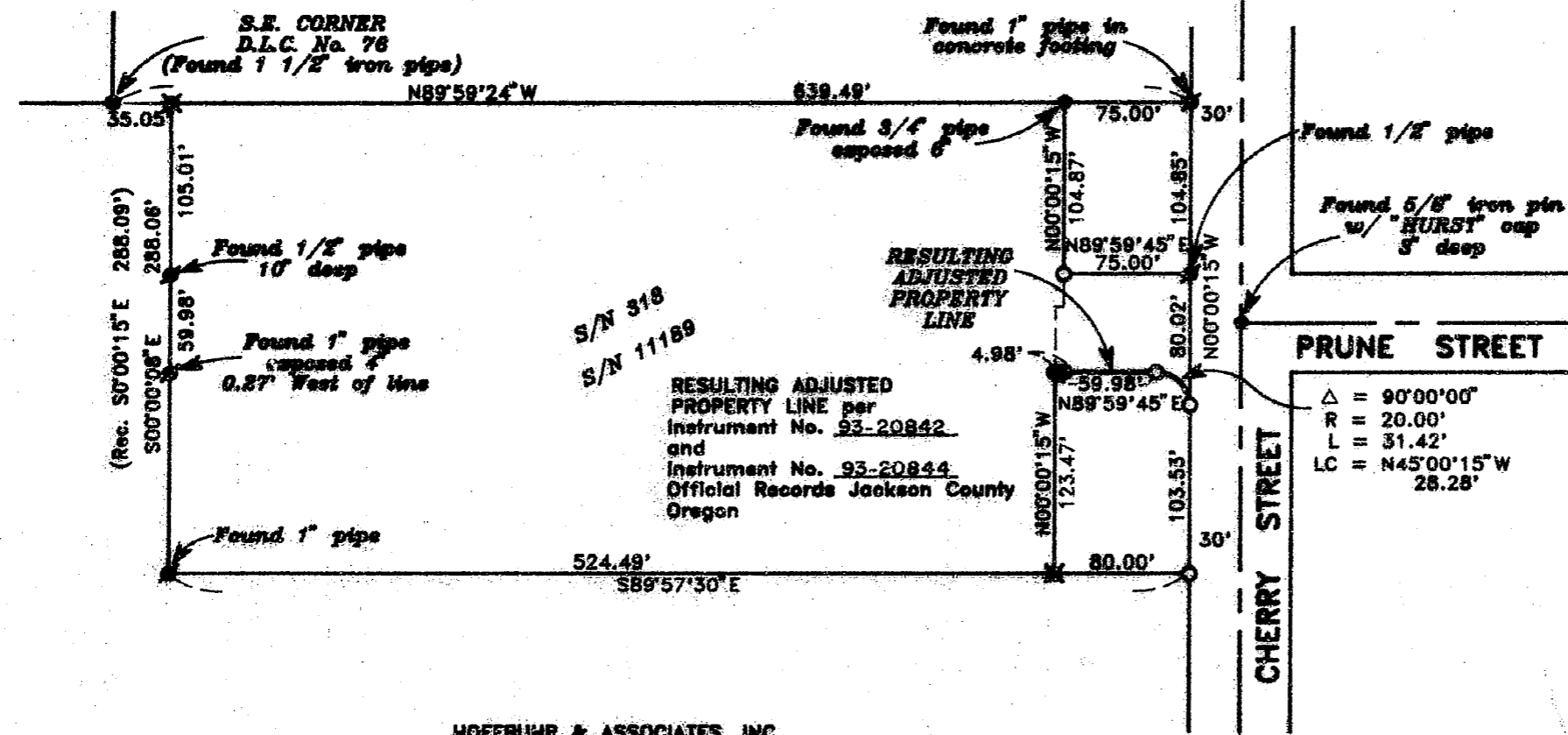

**RESULTING ADJUSTED PROPERTY LINE** per  
Instrument No. 93-20842  
and  
Instrument No. 93-20844  
Official Records Jackson County  
Oregon

**PRUNE STREET**

**CHERRY STREET**

- Δ = 90°00'00"
- R = 20.00'
- L = 31.42'
- LC = N45°00'15"W  
28.28'

**\*\* RECEIVED \*\***  
Date 8-31-93 By DH  
This survey Consists of:  
1 sheet(s) Map  
1 page(s) Narrative  
**JACKSON COUNTY SURVEYOR**

**HOFFBUHR & ASSOCIATES, INC.**  
1082 E. JACKSON STREET MEDFORD, OREGON  
779-4641  
BY: **DARRELL L. HUCK** PLS No. 2023  
SCALE: 1 inch = 100 feet August 12, 1993  
BASIS OF BEARING: SURVEY NO. 11189

- = Set 5/8"x24" iron pin with plastic cap stamped "D. Huck LS 2023".
- ⊗ = Found 5/8" iron pin with plastic cap stamped "D. McMahan LS 1915".
- = Found lead plug & tack w/washer stamped "D. McMahan LS 1915".
- ⊠ = Found monument per S/N 318
- S/N = Survey Number

**APPROVAL:**  
JACKSON COUNTY PLANNING DEPARTMENT  
(File No. 93-63-LLA)  
8-20-93 Bobbi Becker  
DATE PLANNER

**REGISTERED PROFESSIONAL LAND SURVEYOR**

*David L. Huck*  
**OREGON**  
FEBRUARY 4, 1993  
**DARRELL L. HUCK**  
2023

*014-12/31/93*

37 ZW 2600, TL 1761

13638

**SURVEY NARRATIVE TO COMPLY WITH PARAGRAPH 209.250  
OREGON REVISED STATUTES**

Survey for: Ray Vick  
1911 Prune Street  
Medford, Oregon 97501

Location: Lot 3, Block 4 of the NICKELL ADDITION to the  
City of Medford, Jackson County, Oregon

Purpose: To survey and monument a Property Line  
Adjustment as approved by the Jackson County  
Planning Department File No. 93-63-LLA

Procedure: Utilizing found monumentation per Survey No.  
318 and control established by this office for  
previous Survey No. 11189, I set monuments per  
client's request and as shown on the attached  
map of survey.

Basis of Bearing: Survey No. 318

Date: August 12, 1993

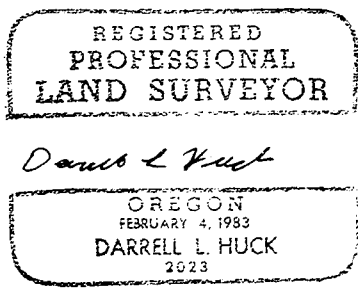
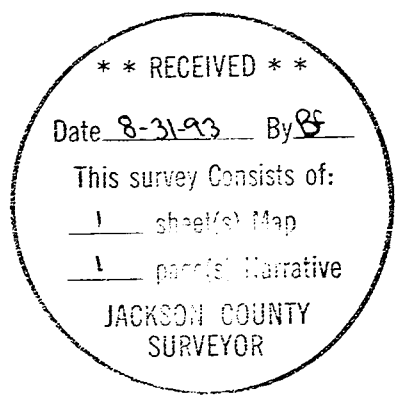

Darrell L. Huck  
L.S. 2023 - Oregon  
Expires 12/31/93  
Hoffbuhr & Associates, Inc.  
1062 East Jackson Street  
Medford, Oregon 97504