

13637

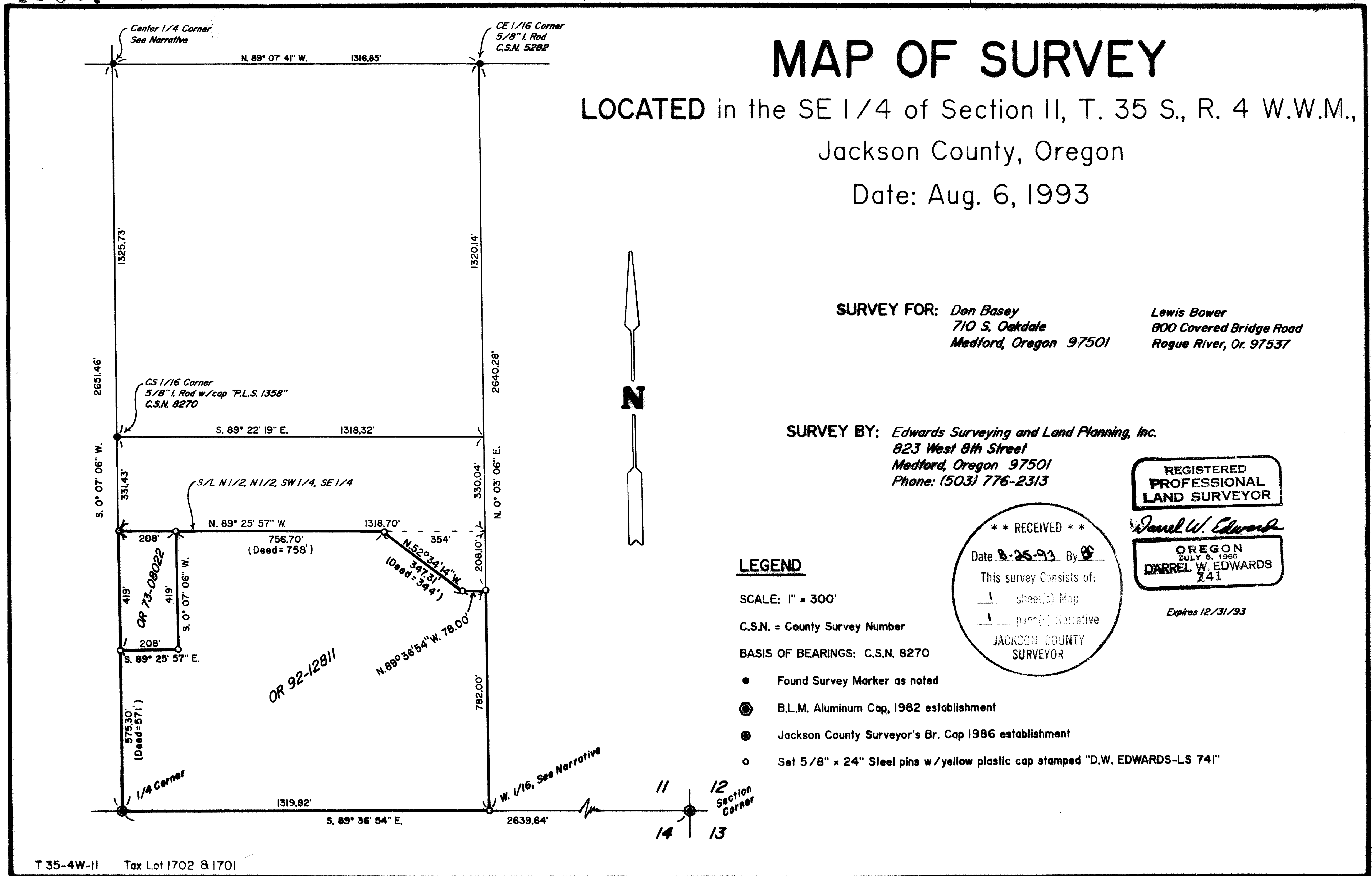

13637

Edwards Surveying & Land Planning Inc.

DARREL W. EDWARDS
OREGON REG. 741
ARIZONA REG. 9746



DAVID A. EDWARDS
OREGON REG. 2339

REGISTERED LAND SURVEYORS
823 WEST 8TH ST.
MEDFORD, OREGON 97501
(503) 776-2313 • (503) 471-7059

SURVEY NUMBER 13637

SURVEY NARRATIVE TO COMPLY WITH CHAPTER 209, PARAGRAPH 205, OREGON REVISED STATUTES

SURVEY FOR: Don Basey Lewis Bower
710 S. Oakdale 800 Covered Bridge Road
Medford, OR 97501 Rogue River, OR 97537

LOCATION: In the Southeast 1/4 of Section 11, Township 35 South,
Range 4 West of the Willamette Meridian in Jackson
County, Oregon.

PURPOSE: Survey outside boundaries of Tax Lots 1701 and 1702 per
Deed Records.

PROCEDURE: Traverse between found survey monuments and private
survey markers as shown on the accompanying map of
survey. At center 1/4 corner I found a plastic cap
flush with paving set over stone monument. Ran a closed
traverse around subject property with good results. Set
5/8 inch by 24 inch steel pins with plastic caps,
stamped "D.W. EDWARDS-LS 741", as shown on the
accompanying map of survey.

BASIS OF
BEARINGS: County Survey No. 8270

EQUIPMENT: Nikon NTD-4 Semi-automatic Theodolite/E.D.M.

DATE
COMPLETED: August 6, 1993

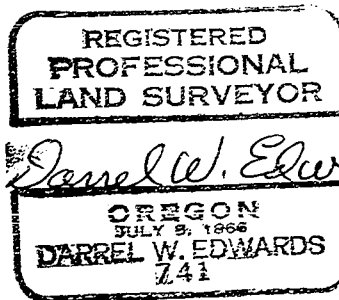
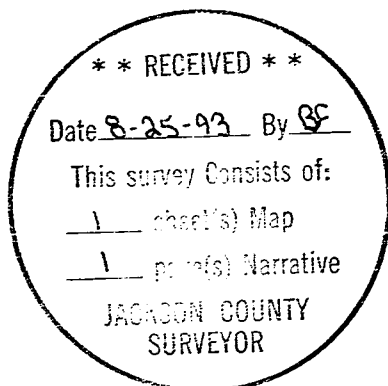

Expires 12/31/93