

13630

SW Cor. DLC 38

MAP OF SURVEY

LOCATED in the NW 1/4 of Sec. 5,
T. 39 S., R. 1 E., W.M., City of Ashland,
Jackson County, Oregon

Date: August 2, 1993

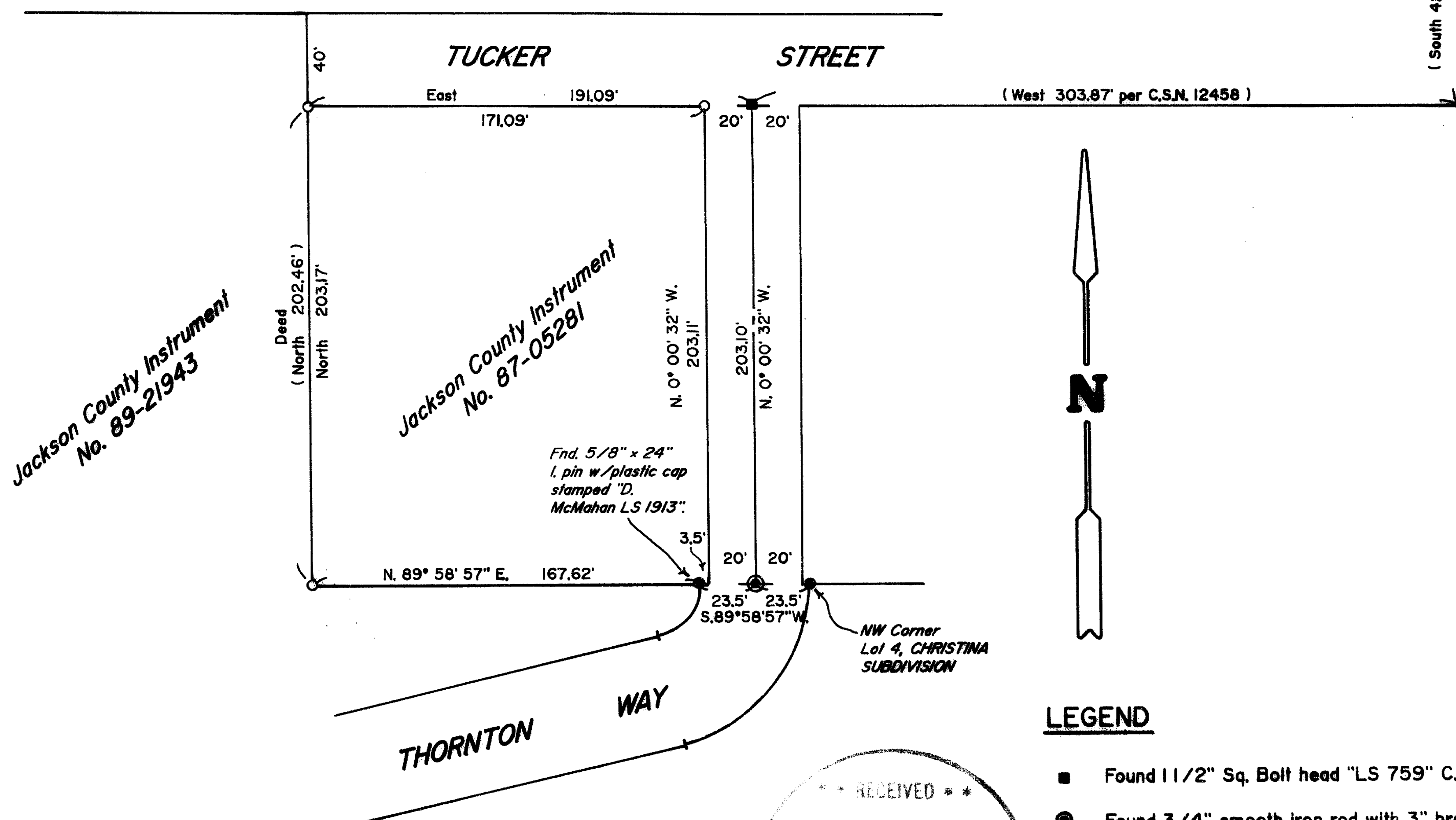

Jackson County Instrument
No. 89-21943

Jackson County Instrument
No. 87-05281

Found. 5/8" x 24"
I. pin w/ plastic cap
stamped "D.
McMahan LS 1913"



SURVEYED FOR: *Maralee Sullivan*
Tucker Sno-Cat
2872 S. Pacific Hwy.
Medford, Oregon 97501

SURVEYED BY: *Edwards Surveying and Land Planning, Inc.*
823 West 8th Street
Medford, Oregon 97501
Phone (503) 776-2313

REGISTERED
PROFESSIONAL
LAND SURVEYOR

Darrel W. Edwards

OREGON
JULY 8, 1968
DARREL W. EDWARDS
741
Exp. 08/12/93

LEGEND

- Found 1 1/2" Sq. Bolt head "LS 759" C.S.N. 10689
- Found 3/4" smooth iron rod with 3" brass disc mkd. "Swain Surveying - LS 759" C.S.N. 10689
- Set 5/8" x 30" steel pin w/ plastic cap stamped "D.W. EDWARDS-LS 741"

BASIS OF BEARINGS: Filed Survey No. 6270

C.S.N. = County Survey Number

SCALE: 1" = 60'

RECEIVED

Date: 8-26-93 By: [Signature]

This survey consists of:

- 1 Steel Map
- 1 Printed Narrative

JACKSON COUNTY
SURVEYOR

13630

Edwards Surveying & Land Planning Inc.

DARREL W. EDWARDS
OREGON REG. 741
ARIZONA REG. 9746



DAVID A. EDWARDS
OREGON REG. 2339

REGISTERED LAND SURVEYORS
823 WEST 8TH ST.
MEDFORD, OREGON 97501
(503) 776-2313 • (503) 471-7059

SURVEY NUMBER 13630

SURVEY NARRATIVE TO COMPLY WITH CHAPTER 209, PARAGRAPH 205, OREGON REVISED STATUTES

SURVEY FOR: Maralee Sullivan
Tucker Sno-Cat
2872 S. Pacific Hwy.
Medford, Oregon 97501

LOCATION: In the Northwest 1/4 of Section 5, Township 39 South,
Range 1 East of the Willamette Meridian in the City of
Ashland, Jackson County, Oregon.

PURPOSE: Survey outside boundary of Tax Lot 2000 per Deed
Records.

PROCEDURE: Used survey markers shown on accompanying map of survey
for control. Set 5/8 inch by 24 inch steel pins with
plastic caps stamped "D.W. EDWARDS-LS 741".

BASIS OF
BEARINGS: Filed Survey No. 6270

EQUIPMENT: Nikon NTD-4 Semi-automatic Theodolite/E.D.M.

DATE
COMPLETED: August 2, 1993

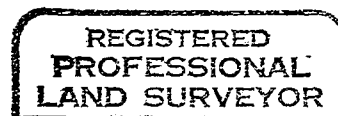
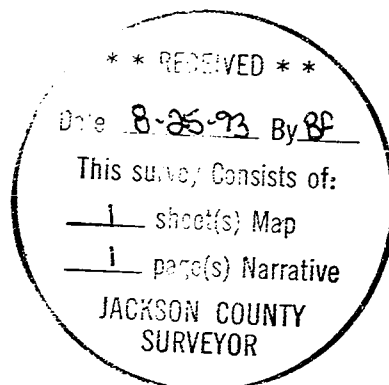

Darrel W. Edwards

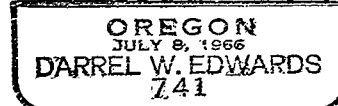

Expires 12/31/93