

**SURVEY PLAT & NARRATIVE TO COMPLY WITH
PARAGRAPH 209.250, OREGON REVISED
STATUTES**

Survey for: Bryan & Dorothy J. Saint Germain
4622 Dark Hollow Road
Medford, OR 97501

Survey by: Charles H. Hurst
765 Sunrise Avenue
Medford, OR 97504

Purpose: Lot line adjustment to exclude
5 acres from the NW 1/4 SW 1/4

Procedure: Corners were set from survey control
previously established during the
course of Survey No. 7116 in 1978.

** RECEIVED **

Date 8-25-93 By [Signature]

This survey consists of:
1 sheet(s) Map
0 page(s) Narrative

JACKSON COUNTY
SURVEYOR

SURVEY SITUATE IN THE NW 1/4 SW 1/4
OF SECTION 14, T. 38 S., R. 2 W., W.M.,
JACKSON COUNTY, OREGON

SCALE: 1" = 400'

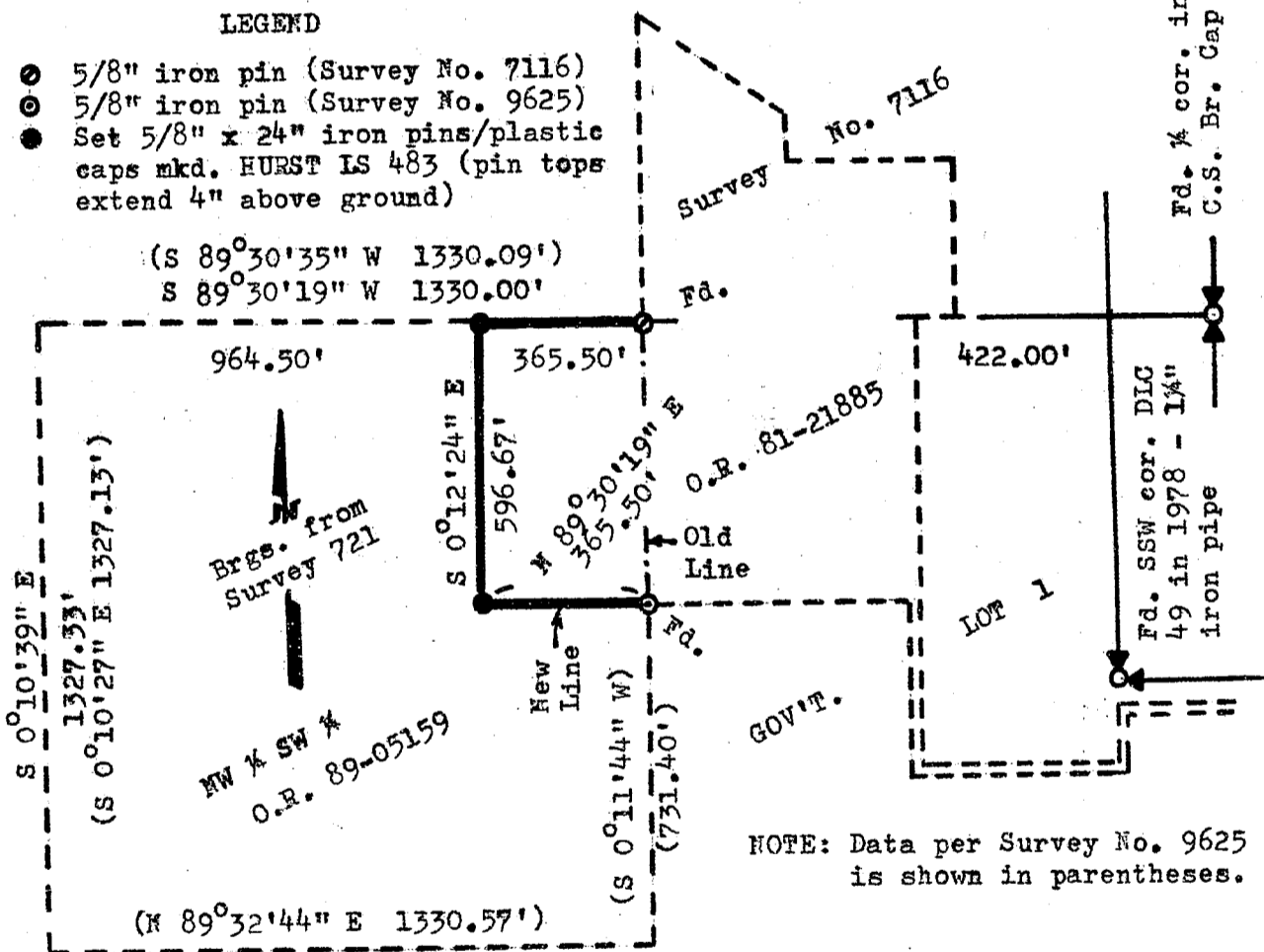

REGISTERED
PROFESSIONAL
LAND SURVEYOR

Charles H. Hurst

OREGON
OCTOBER 30, 1959
CHARLES H. HURST
483

My license expires 12-31-93

August 17, 1993

File No. 93-27-LLA

EXAMINED and APPROVED this
18 day of August 1993.

By: [Signature]

Jackson County Department
of Planning & Development

13627

13627