

MAP OF SURVEY

LOCATED IN BLOCK 3 OF ORCHARD HOME ASSOCIATION TRACT IN THE  
SOUTHWEST QUARTER OF SECTION 36, TOWNSHIP 37 SOUTH, RANGE 2  
WEST OF THE WILLAMETTE MERIDIAN, IN THE CITY OF MEDFORD,  
JACKSON COUNTY, OREGON

FOR

PACIFIC CREST PROPERTIES, INC.

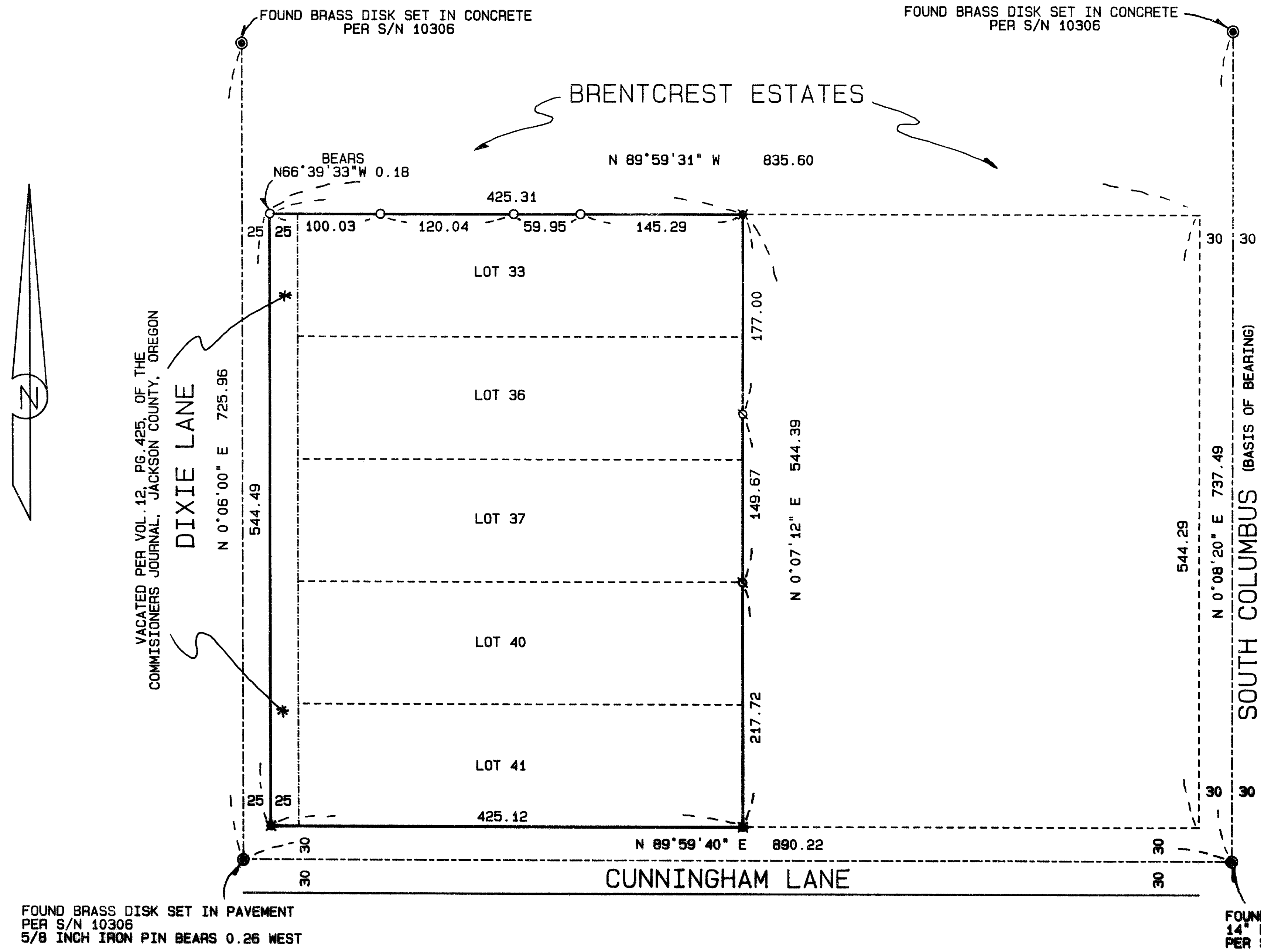

LEGEND:

- S/N INDICATES SURVEY NUMBER ON FILE IN THE JACKSON COUNTY SURVEYOR'S OFFICE
- BASIS OF BEARING IS THE CENTER LINE OF SOUTH COLUMBUS PER S/N 10306 AS INDICATED HEREON
- ⊗ FOUND 5/8 INCH IRON PIN WITH PLASTIC CAP MARKED "FRIAR PLS 3623" PER S/N 10328
- FOUND 5/8 INCH IRON PIN WITH PLASTIC CAP MARKED "LS 505" PER S/N 10306
- FOUND MONUMENT AS INDICATED
- INDICATES LINES NOT SURVEYED
- ✱ SET 5/8 BY 30 INCH IRON PIN WITH YELLOW PLASTIC CAP MARKED "FARBER PLS 2189"

REGISTERED  
PROFESSIONAL  
LAND SURVEYOR

*Herbert A. Farber*

OREGON  
JULY 26, 1985  
HERBERT A. FARBER  
2189

Expires 12/31/93

FOUND BRASS DISK SET IN PAVEMENT  
PER S/N 10306  
5/8 INCH IRON PIN BEARS 0.26 WEST

FOUND 3/4" IRON PIN  
14" DEEP  
PER S/N 10306

\*\* RECEIVED \*\*  
Date 8/23/93 By SK  
This map is a copy of:  
1. Survey map  
1. Original narrative  
JACKSON COUNTY  
SURVEYOR

|   |  |   |  |
|---|--|---|--|
| SURVEYED BY: FARBER SURVEYING<br>P.O. BOX 5286<br>CENTRAL POINT, OREGON 97502 |  | OFFICE:<br>908 EAST JACKSON ST.<br>MEDFORD, OREGON 97504<br>PHONE: (503) 776-0846 |  |
| COMPUTED BY: HAF<br>SCALE: 1 inch : 100.0 feet<br>DATE: 12 AUG 1993           |  | ROTATION: 0°<br>ORIGIN: 9070.000 N 8800.000 E<br>JOB No.: 0268-92                 |  |

Survey No. 13625

SURVEY NARRATIVE TO COMPLY WITH O.R.S. 209.250

Survey for: Pacific Crest Properties, Inc.  
908 E. Jackson  
Medford, Oregon 97504

Location: Located in Block 3 of Orchard Home Association Tract in the Southwest Quarter of Section 36, Township 37 South, Range 2 West of the Willamette Meridian, in the City of Medford, Jackson County, Oregon

Purpose: To survey and monument Lots 33, 36, 37, 40, and 41 in Block 3, Orchard Home Association Tract as recorded in Volume 1 at Page 67 of the Official Records of Jackson County, Oregon

Together with that portion of Dixie Lane as vacated in Volume 12, Page 425, of the Commissioners' Journal of Jackson County, Oregon

Procedure: In a closed traverse I tied the controlling monuments and set the corners as indicated hereon per the clients request.

Surveyed by: Farber & Sons, Inc.  
Farber Surveying  
908 East Jackson Street  
Medford, Oregon 97504

Date: August 12, 1993

REGISTERED  
PROFESSIONAL  
LAND SURVEYOR

*Herbert A. Farber*  
OREGON  
JULY 26, 1985  
HERBERT A. FARBER  
2189

Expires 12/31/93

