

13623

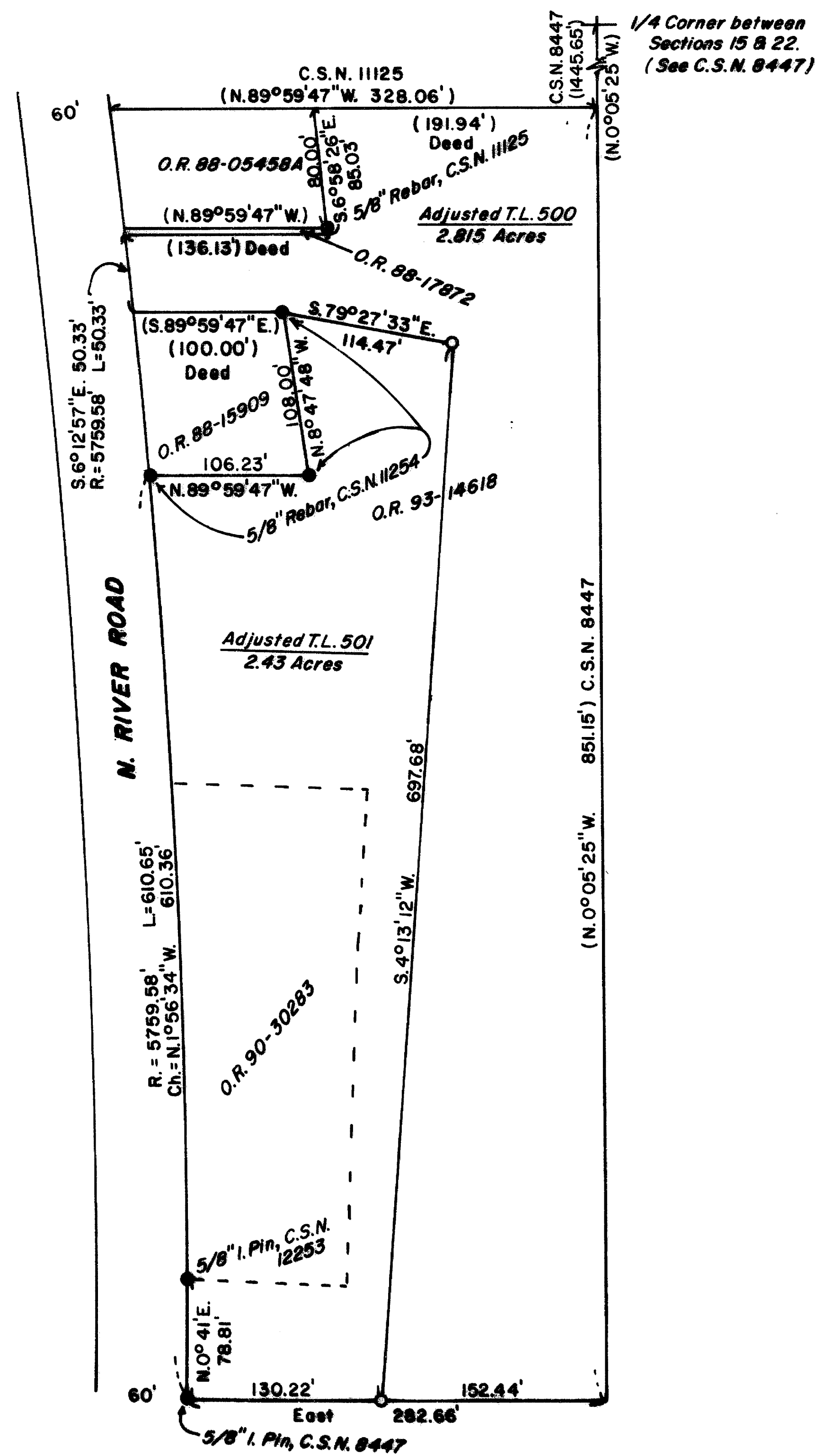

# MAP OF SURVEY

Property Line Adjustment  
 Located in the NW 1/4 of Sec. 22, T. 36 S., R. 4 W.W.M.,  
 in the City of Rogue River, Jackson County, Oregon

Date: July 23, 1993

Approved by the City of Rogue River

by [Signature] Date 7/26/93



Survey for: Roger Olson & Mike Bird  
 5350 N. River Road  
 Rogue River, Or. 97537

\*\* RECEIVED \*\*  
 Date 8-13-93 By [Signature]  
 This survey consists of:  
1 sheet(s) Map  
1 page(s) Narrative  
 JACKSON COUNTY  
 SURVEYOR

NOTE: 2 Drainage Easements, 10' in width, across T.L. 501 to serve T.L. 500 to be granted by Roger Olson.

Survey by: Edwards Surveying & Land Planning, Inc.  
 823 West 8th Street  
 Medford, Or. 97501  
 Phone 776-2313 or 471-7059

**LEGEND**

- Scale: 1" = 100'
- C.S.N. = County Survey Number
- Basis of Bearings: C.S.N. 11254
- ( ) Record Measurement as noted
- Found Survey Markers as noted
- Set 5/8" x 24" Steel Pin w/Plastic Cap stamped "D.W. EDWARDS - LS 741"

REGISTERED  
 PROFESSIONAL  
 LAND SURVEYOR

Daniel W. Edwards

OREGON  
 JULY 9, 1966  
 DARREL W. EDWARDS  
 741

Expires 12-31-93

T. 36-4W.-22B T.L. 500 & 501

13623

# Edwards Surveying & Land Planning Inc.

DARREL W. EDWARDS  
OREGON REG. 741  
ARIZONA REG. 9746



DAVID A. EDWARDS  
OREGON REG. 2339

REGISTERED LAND SURVEYORS  
823 WEST 8TH ST.  
MEDFORD, OREGON 97501  
(503) 776-2313 • (503) 471-7059

SURVEY NUMBER 13 623

## SURVEY NARRATIVE TO COMPLY WITH CHAPTER 209, PARAGRAPH 205, OREGON REVISED STATUTES

**SURVEY FOR:** Roger Olson and Mike Bird  
5350 North River Road  
Rogue River, Oregon 97537

**LOCATION:** Northwest 1/4 of Section 22, Township 36 South, Range 4  
West of the Willamette Meridian in the City of Rogue  
River, Jackson County, Oregon.

**PURPOSE:** A property line adjustment as shown on the accompanying  
map of survey.

**PROCEDURE:** Traversed between found survey markers shown on the  
accompanying map of survey. Set 5/8 inch by 24 inch  
steel pins with plastic caps stamped "D.W. EDWARDS-LS  
741" at the new property corners. Set points along the  
adjusted East line of Tax Lot 501. Prepared legal  
descriptions of the adjusted parcels.

**BASIS OF  
BEARINGS:** County Survey No. 11254

**EQUIPMENT:** Nikon NTD-4 Semi-automatic Theodolite/E.D.M.

**DATE  
COMPLETED:** July 23, 1993

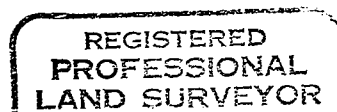
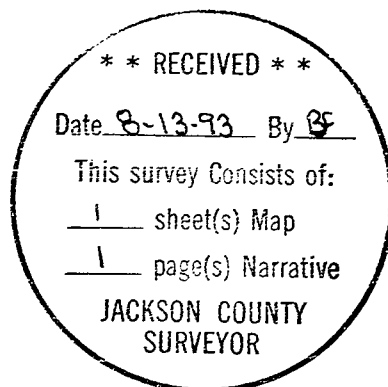

*Darrel W. Edwards*

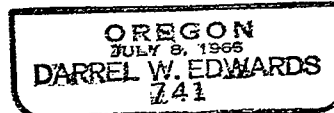

Expires 12/31/93