

13622

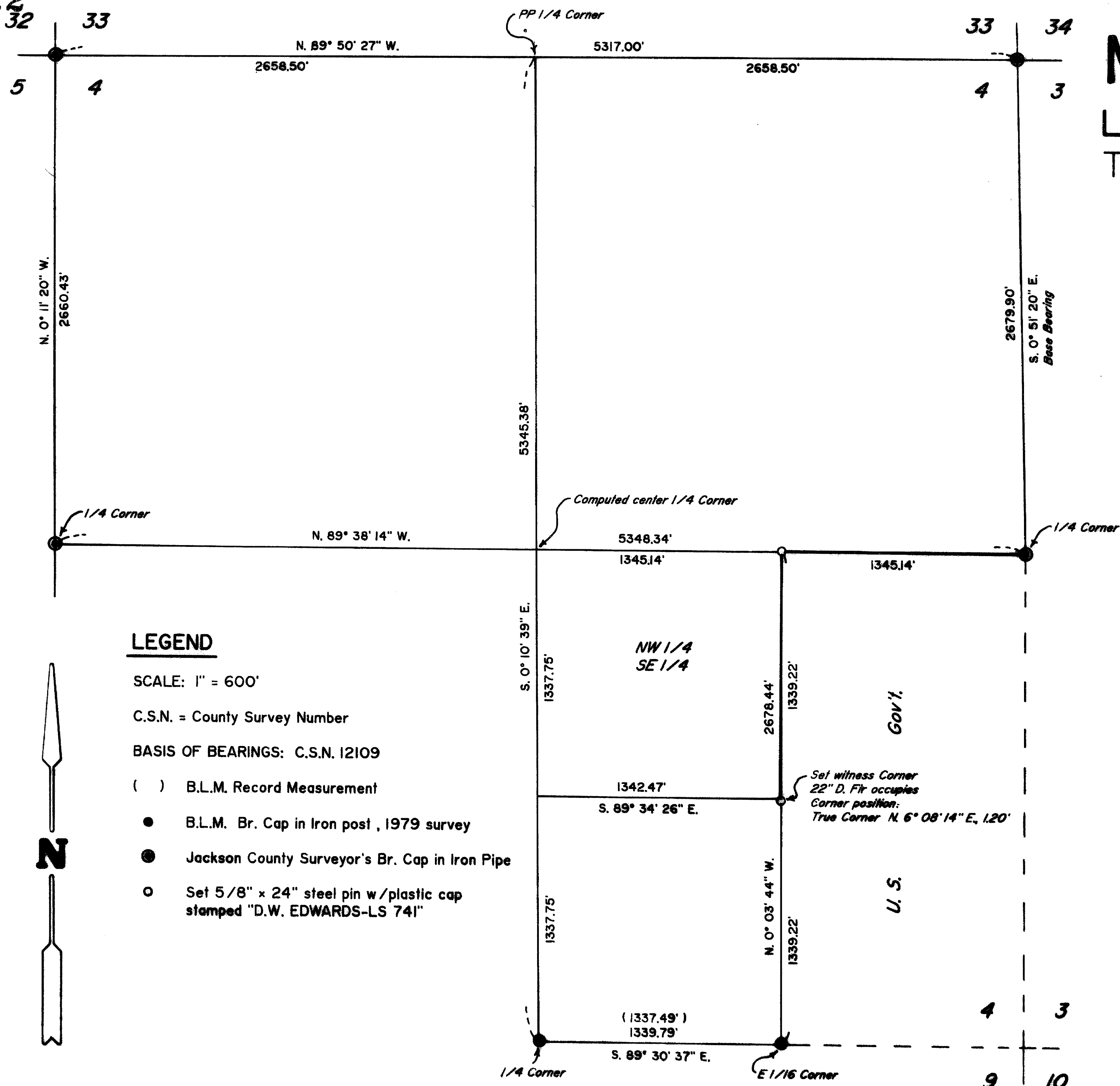

LEGEND

SCALE: 1" = 600'

C.S.N. = County Survey Number

BASIS OF BEARINGS: C.S.N. 12109

() B.L.M. Record Measurement

- B.L.M. Br. Cap in Iron post, 1979 survey
- Jackson County Surveyor's Br. Cap in Iron Pipe
- Set 5/8" x 24" steel pin w/plastic cap stamped "D.W. EDWARDS-LS 741"



MAP OF SURVEY

LOCATED in the SE 1/4 of Sec. 4,
T. 35 S., R. 3 W.W.M.,

Jackson County, Oregon
Date: July 19, 1993

SURVEYED FOR: Joel Norris & Frank Hardin
15534 E. Evans Creek Rd.
Rogue River, Oregon 97537

SURVEYED BY: Edwards Surveying and Land Planning, Inc.
823 West 8th Street
Medford, Oregon 97501
Phone: (503) - 776 - 2313

**** RECEIVED ****
Date: 8-13-93 By: [Signature]
This survey consists of:
1 sheet(s) Map
1 page(s) Narrative
JACKSON COUNTY SURVEYOR

REGISTERED PROFESSIONAL LAND SURVEYOR

Darrel W. Edwards

OREGON
JULY 8, 1966
DARREL W. EDWARDS
741

Expires 12/31/93

13622

Edwards Surveying & Land Planning Inc.

DARREL W. EDWARDS
OREGON REG. 741
ARIZONA REG. 9746



DAVID A. EDWARDS
OREGON REG. 2339

REGISTERED LAND SURVEYORS
823 WEST 8TH ST.
MEDFORD, OREGON 97501
(503) 776-2313 • (503) 471-7059

SURVEY NUMBER 13 622

SURVEY NARRATIVE TO COMPLY WITH CHAPTER 209, PARAGRAPH 205, OREGON REVISED STATUTES

SURVEY FOR: Joel Norris & Frank Hardin
15534 East Evans Creek Road
Rogue River, Oregon

LOCATION: Southeast 1/4 of Section 4, Township 35 South, Range 3
West, Willamette Meridian, Jackson County, Oregon

PURPOSE: Survey and flag 1/2 mile of line as shown on
accompanying map of survey.

PROCEDURE: Found control points set in County Survey Number 12109.
Traversed to Jackson County Surveyor's Br. Cap marking
the Northwest corner of Section 4; thence traversed to
Jackson County Surveyor's Br. Cap marking the West 1/4
corner of Section 4; thence traversed to B.L.M. Br. Cap
marking the South 1/4 corner of Section 4; thence
traversed to B.L.M. Br. Cap marking the East 1/16 corner
on South line of Section 4; thence traversed to
calculated position of the Southeast 1/16 corner of
Section 4; thence traversed near true line to the CE
1/16 corner; thence traversed near true line to East 1/4
corner of Section 4 closing traverse loop. Set 5/8 inch
by 24 inch steel pins with plastic caps stamped "D.W.
EDWARDS-LS 741".

CE 1/16 Corner: 19" White Oak bears N. 72° E., 17.30'
8" Madrone bears S. 18° E., 10.05'
Scribed: CE 1/16 S-4 BT

SE 1/16 Corner: Set witness pin S. 6° 08' 14" W., 1.20'
from true corner. 22" D. Fir occupies
corner position which I scribe SE 1/16
S - 4
From witness pin: 10" D. Fir bears
N. 60° E., 23.30'
11" W. Oak bears
S. 30° E., 22.20'

Scribed: SE 1/16 S-4 BT

BASIS OF
BEARINGS: County Survey Number 12109

EQUIPMENT: Nikon NTD-4 Semi-automatic Theodolite/E.D.M.

DATE
COMPLETED: July 19, 1993

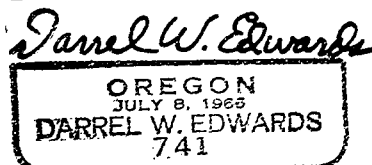
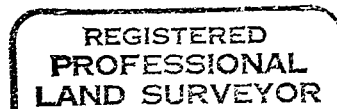
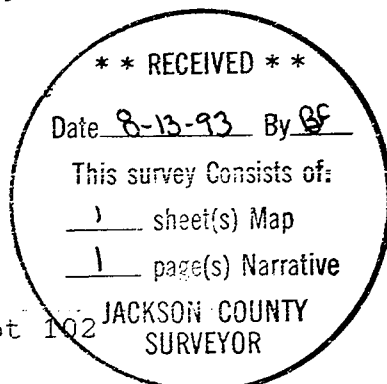

T35-3W-B Tax Lot 102

Expires 12/31/93