

13621

MAP OF SURVEY

LOCATED in Block 6, Shady Cove Subdivision (unrecorded),
in the SW 1/4 of Section 15, T. 34 S., R. 1 W.W.M.,
City of Shady Cove, Jackson County, Oregon

Date: July 23, 1993

** RECEIVED **
 Date: 8-13-93 By: [Signature]
 This survey consists of:
 1 sheet(s) Map
 1 page(s) Narrative
 JACKSON COUNTY
 SURVEYOR

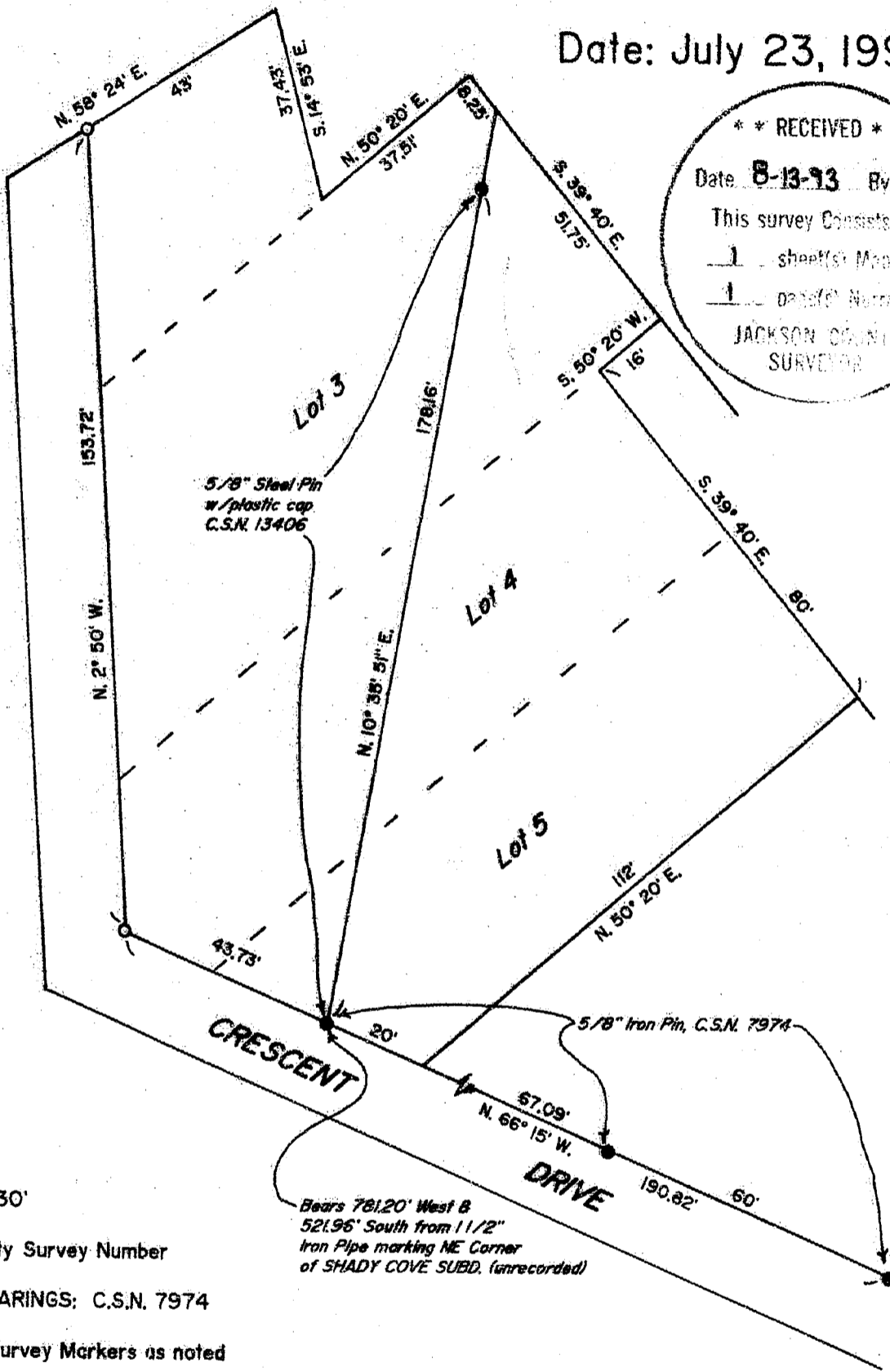

LEGEND

SCALE: 1" = 30'

C.S.N. = County Survey Number

BASIS OF BEARINGS: C.S.N. 7974

- Found Survey Markers as noted
- Set 5/8" x 24" steel pin w/plastic cap stamped "D.W. EDWARDS-LS741"

SURVEYED FOR: Gary Antoine
 4950 Butte Falls Hwy.
 Eagle Point, Or. 97524

SURVEYED BY: Edwards Surveying and Land Planning, Inc.
 823 West 8th Street
 Medford, Oregon 97501
 Phone (503) 776-2313

REGISTERED
 PROFESSIONAL
 LAND SURVEYOR

Darrel W. Edwards
 OREGON
 JULY 8, 1866
 DARREL W. EDWARDS
 741

Expires 12/31/93

T.34-IW-15CA, T.L. 3500

13621

Edwards Surveying & Land Planning Inc.

DARREL W. EDWARDS
OREGON REG. 741
ARIZONA REG. 9746



DAVID A. EDWARDS
OREGON REG. 2339

REGISTERED LAND SURVEYORS
823 WEST 8TH ST.
MEDFORD, OREGON 97501
(503) 776-2313 • (503) 471-7059

SURVEY NUMBER 13 621

SURVEY NARRATIVE TO COMPLY WITH CHAPTER 209, PARAGRAPH 205, OREGON REVISED STATUTES

SURVEY FOR: Gary Antoine
4950 Butte Falls Hwy.
Eagle Point, Oregon 97524

LOCATION: Block 6, SHADY COVE SUBDIVISION (Unrecorded) in the
Southwest 1/4 of Section 15, Township 34 South, Range 1
West of the Willamette Meridian, Jackson County,
Oregon.

PURPOSE: Survey West line of Tax Lot 3500 per deed records.

PROCEDURE: Used found survey markers shown on accompanying map of
survey for control. Set 5/8 inch by 24 inch steel pins
with plastic cap stamped "D.W. EDWARDS-LS 741".

**BASIS OF
BEARINGS:** County Survey No. 7974

EQUIPMENT: Nikon NTD-4 Semi-automatic Theodolite/E.D.M.

**DATE
COMPLETED:** July 23, 1993

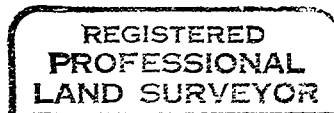
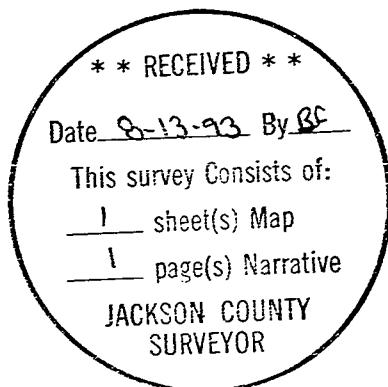

Darrel W. Edwards

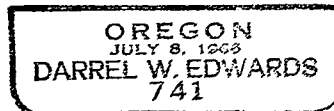

Expires 12/31/93