

13620

FINAL MAP OF SURVEY

Property Line Adjustment 93-32-LLA

LOCATION: SW 1/4 of Section 9, T. 37 S., R. 2 W., W.M.,
Jackson County, Oregon

Date: June 18, 1993

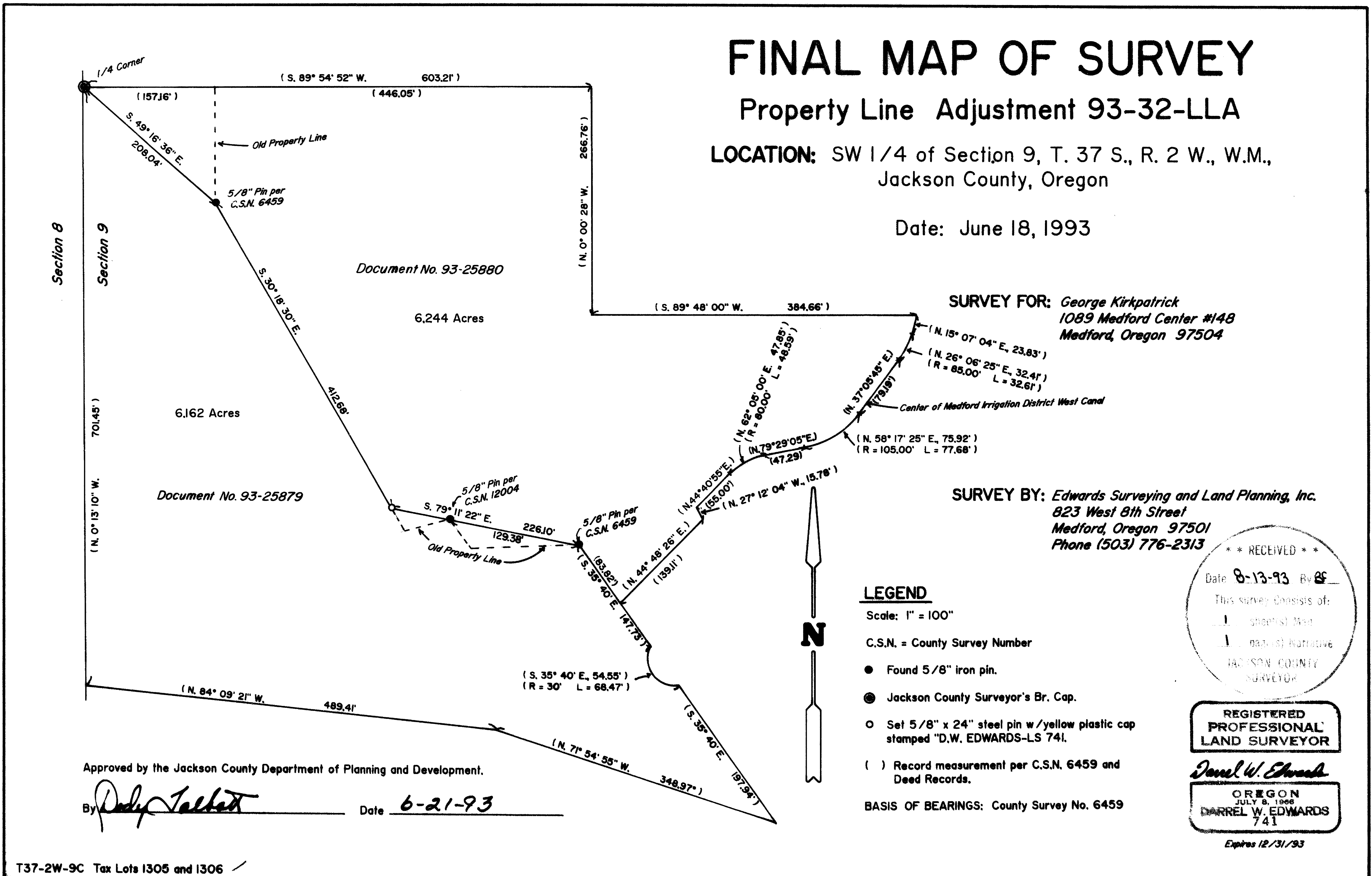

SURVEY FOR: *George Kirkpatrick*
1089 Medford Center #148
Medford, Oregon 97504

SURVEY BY: *Edwards Surveying and Land Planning, Inc.*
823 West 8th Street
Medford, Oregon 97501
Phone (503) 776-2313

LEGEND

Scale: 1" = 100"

C.S.N. = County Survey Number

- Found 5/8" iron pin.
- Jackson County Surveyor's Br. Cap.
- Set 5/8" x 24" steel pin w/ yellow plastic cap stamped "D.W. EDWARDS-LS 741.
- () Record measurement per C.S.N. 6459 and Deed Records.

BASIS OF BEARINGS: County Survey No. 6459

* * RECEIVED * *

Date 8-13-93 By BE

This survey consists of:

- plat
- narrative

JACKSON COUNTY
SURVEYOR

REGISTERED
PROFESSIONAL
LAND SURVEYOR

Darrel W. Edwards

OREGON
JULY 8, 1968
DARREL W. EDWARDS
741

Expires 12/31/93

Approved by the Jackson County Department of Planning and Development.

By *Daryl Talbot* Date 6-21-93

T37-2W-9C Tax Lots 1305 and 1306

13620

Edwards Surveying & Land Planning Inc.

DARREL W. EDWARDS
OREGON REG. 741
ARIZONA REG. 9746



DAVID A. EDWARDS
OREGON REG. 2339

REGISTERED LAND SURVEYORS
823 WEST 8TH ST.
MEDFORD, OREGON 97501
(503) 776-2313 • (503) 471-7059

SURVEY NUMBER 13620

SURVEY NARRATIVE TO COMPLY WITH CHAPTER 209, PARAGRAPH 205,
OREGON REVISED STATUTES

SURVEY FOR: George S. Kirkpatrick
1089 Medford Center #148
Medford, Oregon 97504

LOCATION: Southwest one-quarter of Section 9, Township 37 South,
Range 2 West of the Willamette Meridian in Jackson
County, Oregon.

PURPOSE: Property line adjustment as shown on the accompanying
Map of Survey.

PROCEDURE: Found survey monuments as shown on the accompanying Map
of Survey. marked new boundaries as shown on the
accompanying Map of Survey and prepared descriptions of
adjusted parcels.

BASIS OF
BEARINGS: County Survey Number 6459

EQUIPMENT: Nikon NTD-4 Semi-automatic Theodolite/E.D.M.

DATE
COMPLETED: June 18, 1993

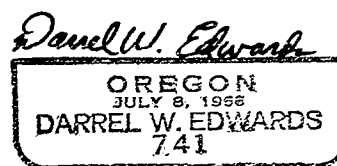
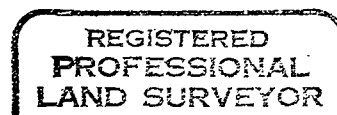
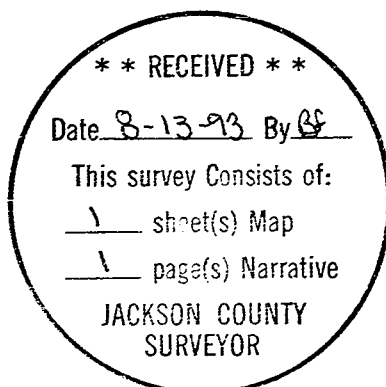

Expires 12/31/93