

13615  
CRATER LAKE HIGHWAY No. 62

LINN DUTTON SECTION  
TOWNSHIP 36 SOUTH, RANGE 1 WEST, SEC. 3, 9, 10, 16, 17  
FOR DEPARTMENT OF TRANSPORTATION  
HIGHWAY DIVISION  
27 JUL 1993

SURVEY BY: AA Surveying Service, Inc.  
2566 N.E. Stephens Street  
Roseburg, Oregon 97470

MAP FILED: Jackson County Surveyor's Office

HORIZ. DATUM: NAD 83 (91)

VERT. CONTROL DATUM: NAVD 29

COORDINATES: Coordinates used on this map are on a Local Datum  
Plane which represent true ground distances. Bearings are Oregon  
State Plane South Zone.

GRID CONVERSION FACTOR: 0.99990807

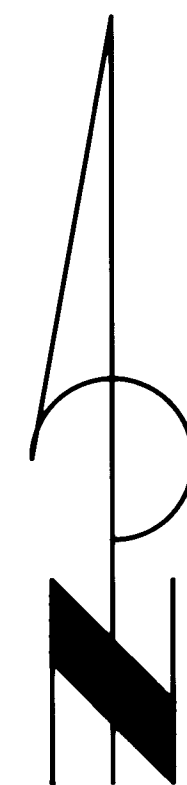

N2980000  
E42800000

NARRATIVE

The purpose of this survey was to establish a control network and locate existing Right-of-Way, Government and existing property corner monuments

Based on a G.P.S. survey by Oregon Department of Transportation, Photogrammetry Dept. a control traverse was established between found monuments as shown. ~~All coordinates and bearings are grid, based on State Plane Coordinates, Oregon South Zone.~~

AFFIDAVIT OF CORRECTION  
INST. No. 97-07615 O.R.  
MAR '97  
R.R., C.S.

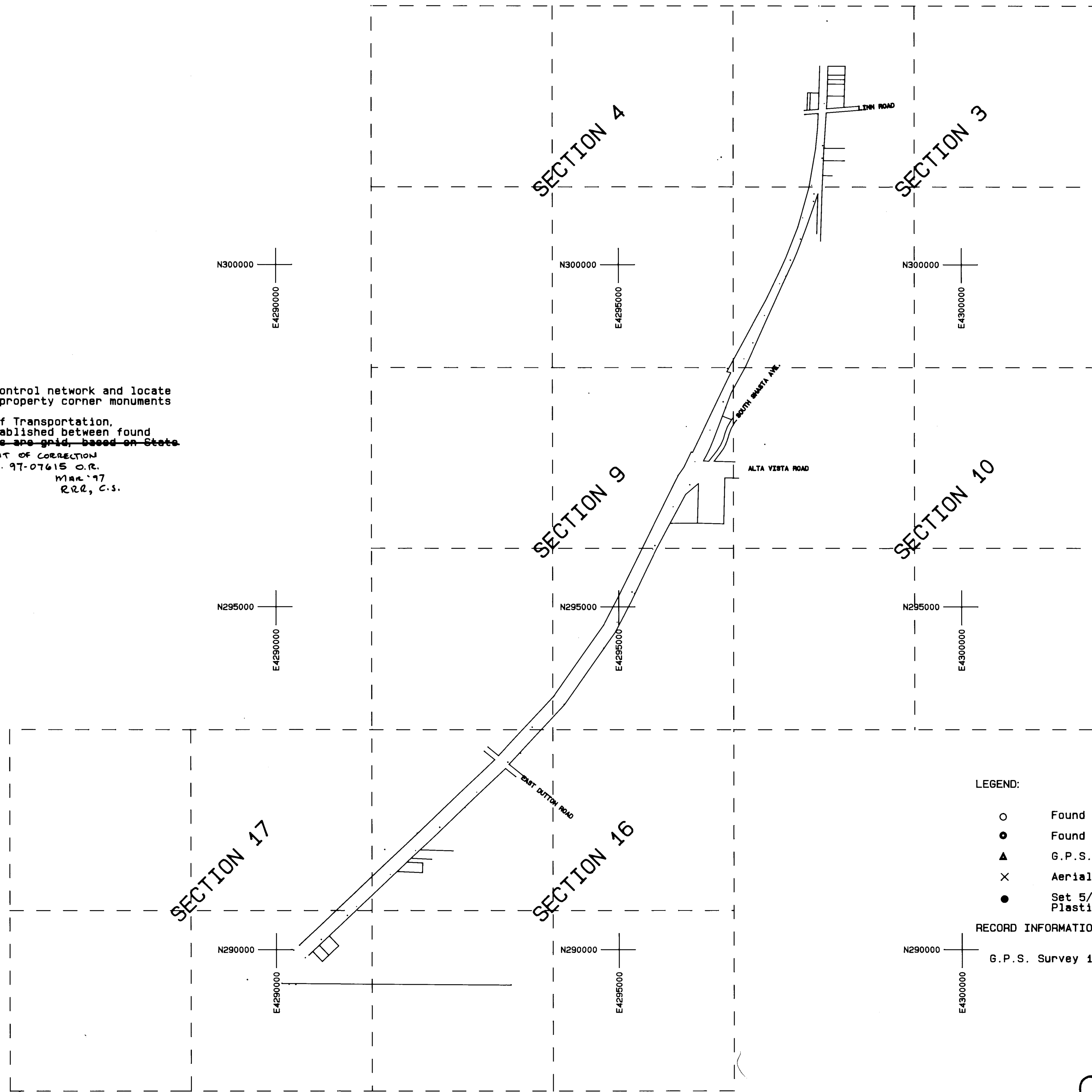

LEGEND:

- Found 5/8" Iron Rod or as noted.
- Found Brass Cap as noted.
- ▲ G.P.S. Control Point (DL 12) as noted.
- × Aerial Premark (PM) as noted.
- Set 5/8" x 30" Iron Rod with Yellow Plastic Cap marked "AA SURVEYING INC."

RECORD INFORMATION:

G.P.S. Survey 13219 by Clifford P. Caldwell.

REGISTERED  
PROFESSIONAL  
LAND SURVEYOR

RONALD A. QUIMBY  
JULY 14, 1978  
1634

EXP 12-31-94

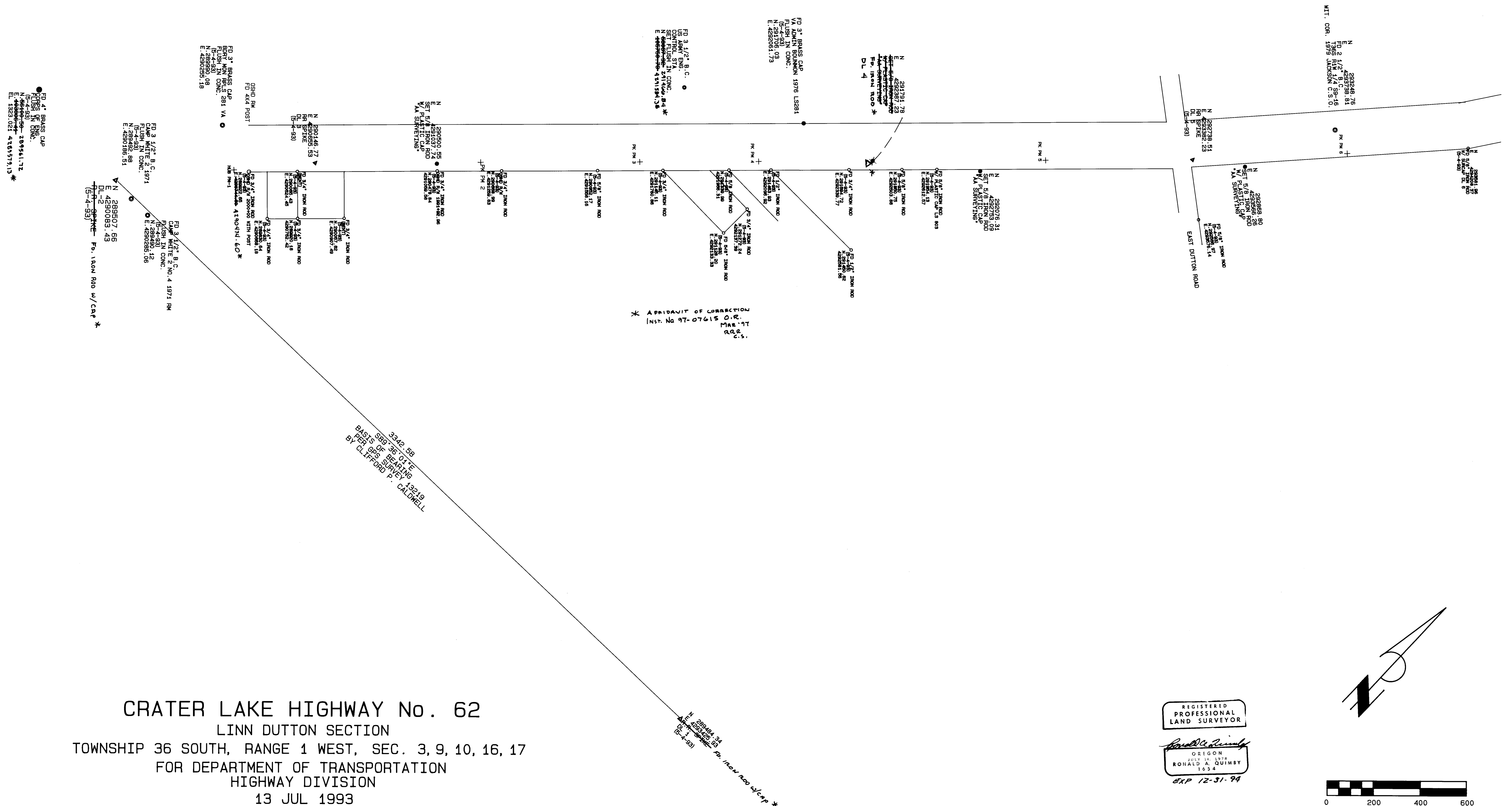

3342.06  
 599.36 OF D.T.E. 13219  
 PER 895 SURVEYING  
 BY CLIFFORD P. CALDWELL

\* AFFIDAVIT OF CORRECTION  
 INST. NO 97-07615 O.R.  
 JUL 11 1978  
 R.R. C.S.

CRATER LAKE HIGHWAY No. 62  
 LINN DUTTON SECTION  
 TOWNSHIP 36 SOUTH, RANGE 1 WEST, SEC. 3, 9, 10, 16, 17  
 FOR DEPARTMENT OF TRANSPORTATION  
 HIGHWAY DIVISION  
 13 JUL 1993

REGISTERED  
 PROFESSIONAL  
 LAND SURVEYOR  
 RONALD A. QUIMBY  
 1924  
 EXP 12-31-94

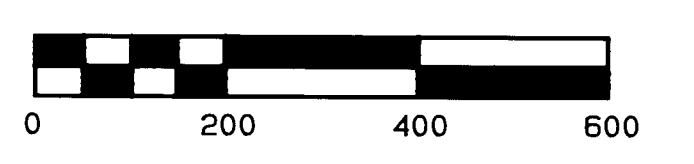
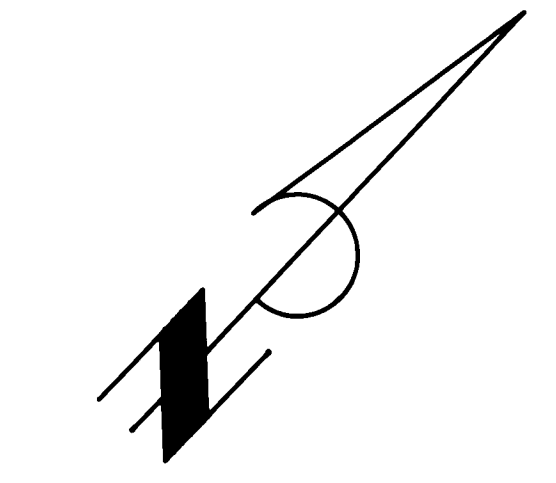

1 inch = 200 feet

PAGE 2 OF 4

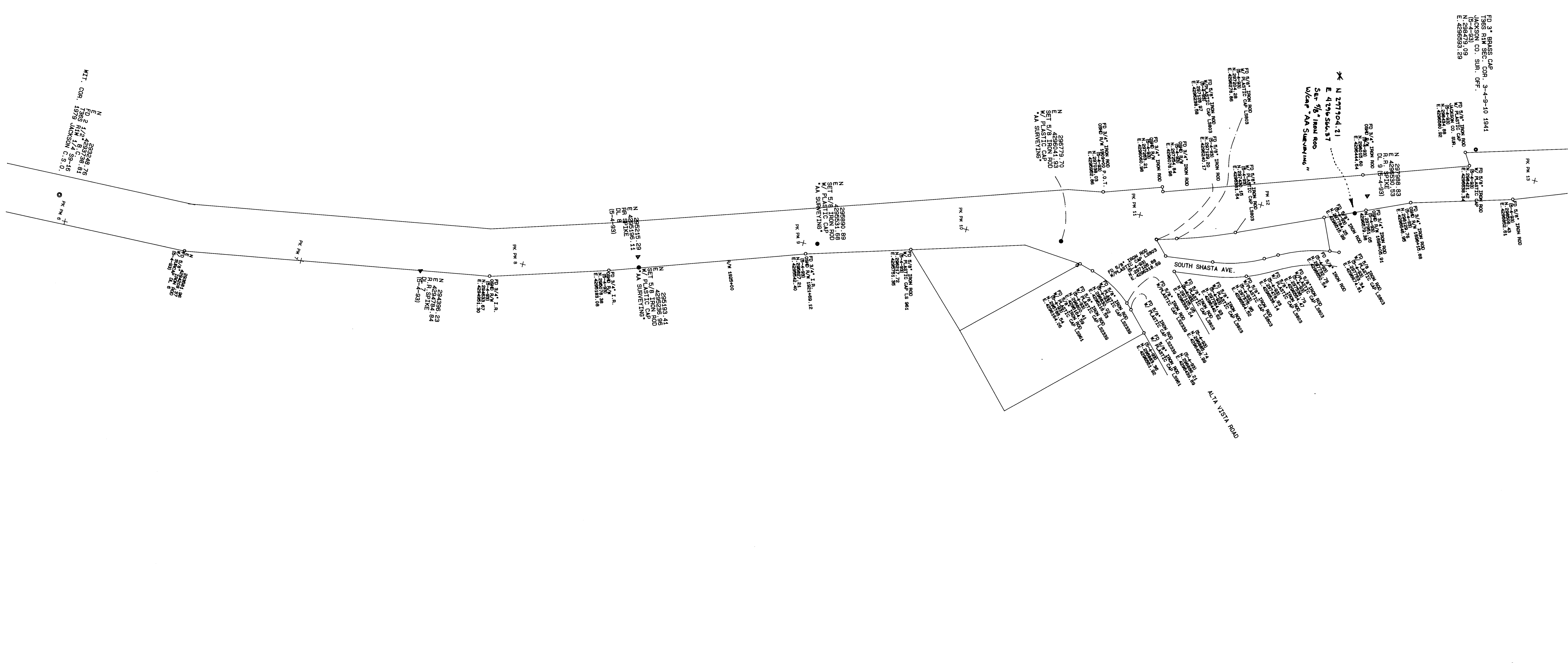

CRATER LAKE HIGHWAY No. 62  
 LINN DUTTON SECTION  
 TOWNSHIP 36 SOUTH, RANGE 1 WEST, SEC. 3, 9, 10, 16, 17  
 FOR DEPARTMENT OF TRANSPORTATION  
 HIGHWAY DIVISION  
 13 JUL 1993

\*AFFIDAVIT OF CORRECTION  
 INSTR. No. 97-07615 O.R.  
 MAR. 97  
 R.R., C.S.

REGISTERED  
 PROFESSIONAL  
 LAND SURVEYOR  
  
 OREGON  
 JULY 14, 1979  
 RONALD A. QUIMBY  
 1634  
 EXP 12-31-94

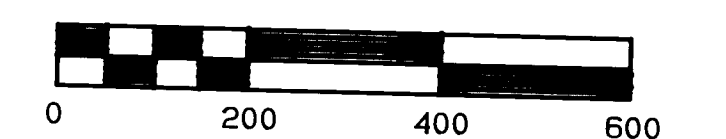
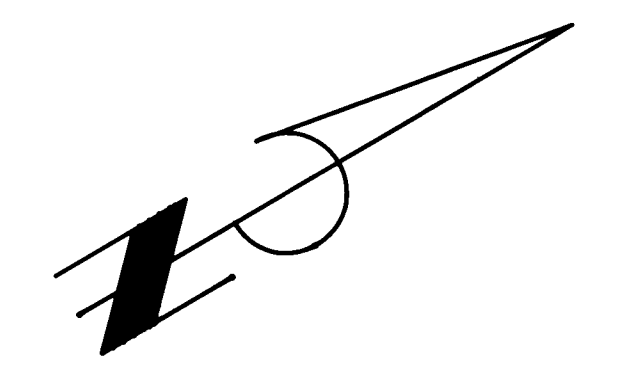

1 inch : 200 feet  
 PAGE 3 OF 4

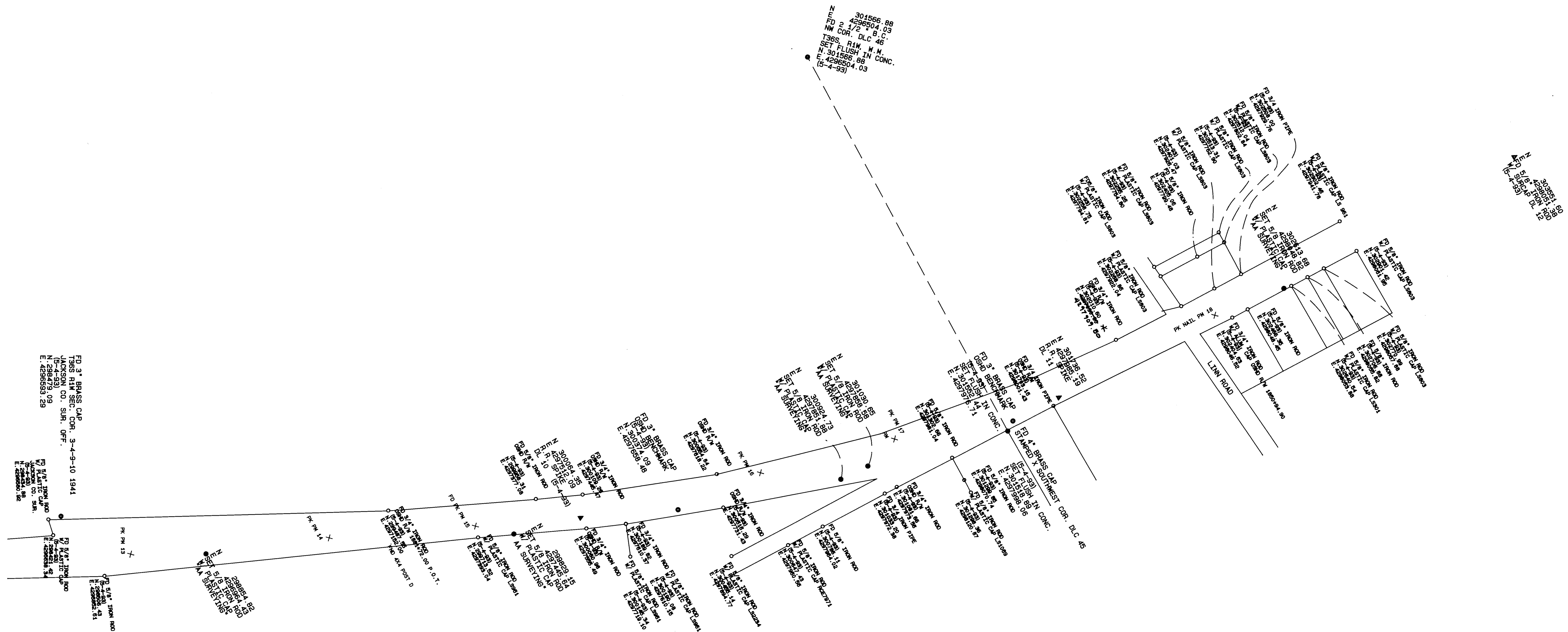

CRATER LAKE HIGHWAY No. 62  
 LINN DUTTON SECTION  
 TOWNSHIP 36 SOUTH, RANGE 1 WEST, SEC. 3, 9, 10, 16, 17  
 FOR DEPARTMENT OF TRANSPORTATION  
 HIGHWAY DIVISION  
 13 JUL 1993

\* AFFIDAVIT OF CORRECTION  
 INST. No. 97-07615 O.R.  
 MAR '97  
 R.R., C.S.

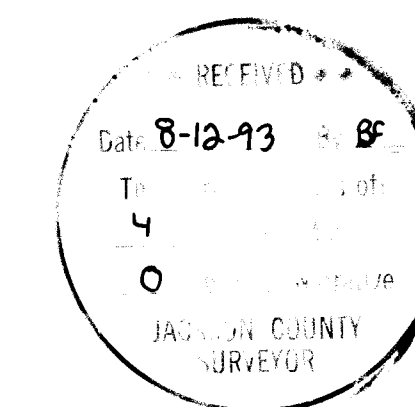

REGISTERED  
 PROFESSIONAL  
 LAND SURVEYOR  
*Ronald A. Quimby*  
 OREGON  
 JULY 14, 1978  
 RONALD A. QUIMBY  
 1634  
 EXP 12-31-94

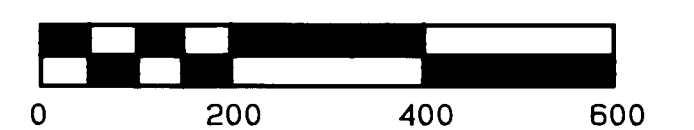
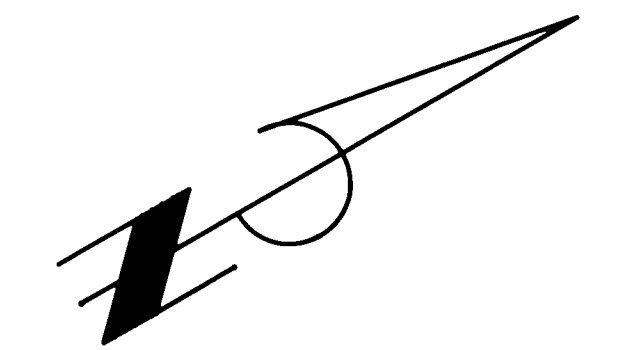

1 inch = 200 feet

PAGE 4 OF 4

AFFIDAVIT OF CORRECTION (Survey)

13615

I, Ronald A. Quimby, being duly sworn, depose and say that I am the surveyor who surveyed the property as depicted, filed and recorded in C.S. 13615, Jackson County, Oregon Survey Records; and

The following corrections to said plat are necessary and are as follows:

See attached Exhibit A...

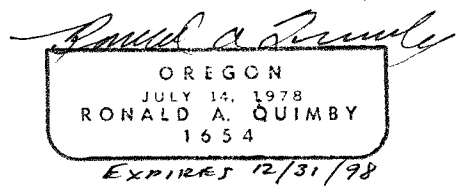
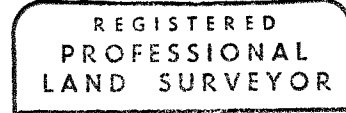

Ronald A. Quimby
Registered Professional Land Surveyor #1654
3076 N.E. Diamond Lake Blvd.
Roseburg, OR 97470

NOTARY CERTIFICATE

STATE OF OREGON )
) ss
COUNTY OF DOUGLAS )

Subscribed and sworn to before me this fourth day of March, 1997

Carole M. Cody
Notary Public for the State of Oregon
My Commission Expires 7/19/99



COUNTY SURVEYOR APPROVAL

I, Roger Roberts, Jackson County Surveyor, do hereby certify that said Affidavit of Correction for C.S. 13615 has been examined by me and that it complies with ORS 209.255.

Roger Roberts
County Surveyor

97-07615

AFFIDAVIT OF CORRECTIONS EXHIBIT 'A'

1) Page 1 of 4

Delete "All coordinates and bearings are grid, based on State Plane Coordinates, Oregon South Zone".

2) Page 2 of 4

Change the coordinate value of: "FD 4" BRASS CAP CORP. OF ENG." from "N 56100.50" to N **289561.72** and "E 103806.41" to E **4289579.13**.

3) Page 2 of 4

Change the description of "DL-2" from R.R. SPIKE to **FD IRON ROD W/CAP.**

4) Page 2 of 4

Change the coordinate of "FD 3/4" IRON ROD OSHD R/W 2000+00 WITH POST" from "E 4290744.60 to "E **4290474.60**".

5) Page 2 of 4

Change the description of "DL-1" from "R.R. SPIKE" to **FD IRON ROD W/CAP.**

6) Page 2 of 4

Change the coordinates for "FD 3 1/2" B.C. U.S. ARMY ENG. CONTROL STA" from N 58067.92 to N **291466.84** and E 105750.79 to E **4291584.38**.

7) Page 2 of 4

Change the symbol of the description of "N 291791.78", "E 4292387.23", "SET 5/8 IRON ROD W/PLASTIC CAP "AA SURVEYING" to "N **291791.78** "E **4292387.23** **FD IRON ROD W/CAP DL-4**" and change symbol from ● to Δ.

8) Page 3 of 4

Add "N **297904.21**", "E **4296566.37**", "SET 5/8 IRON ROD W/CAP "AA SURVEYING" as the description to the symbol referenced as a set monument in the legend on page 1 of 4 without a description South and East of the Control Symbol labeled "DL-9"

9) Sheet 4 of 4

Change the coordinate from "FD 3/4" IRON ROD OSHD R/W (5-4-93) E 4297090.80 TO E **4297909.80**.

Jackson County, Oregon  
Recorded  
OFFICIAL RECORDS

MAR 07 1997

10:54 AM  
*Arthur S. Beck*  
County Clerk