

13612

Survey for
Phyllis J. Brashar
26830 Highway 62
Trail, Oregon
97541

Location
NW 1/4 of Section 36,
T.33S., R.1W., W.M.,
Jackson County, Oregon

Survey by
Kaiser Surveying
19440 Highway 62
Eagle Point, Oregon
97524

Date
July 30, 1993

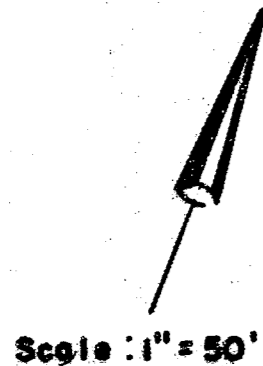

Scale: 1" = 50'

Basis of Bearings
Filed Survey No. 4422

Legend

- o Found 3/4" I. Pipe (S.N. 4422)
- o Set 5/8" x 24" Rebar with plastic cap marked "KAISER RLS 803"

S.K. Filed Survey Number - Filed Survey
in the Office of the County Surveyor

REC. = FILED SURVEY No. 4422

REGISTERED
PROFESSIONAL
LAND SURVEYOR

G.D.K.

OREGON
JULY 16, 1967
GARY D. KAISER
No. 803

EXP. 12-31-93

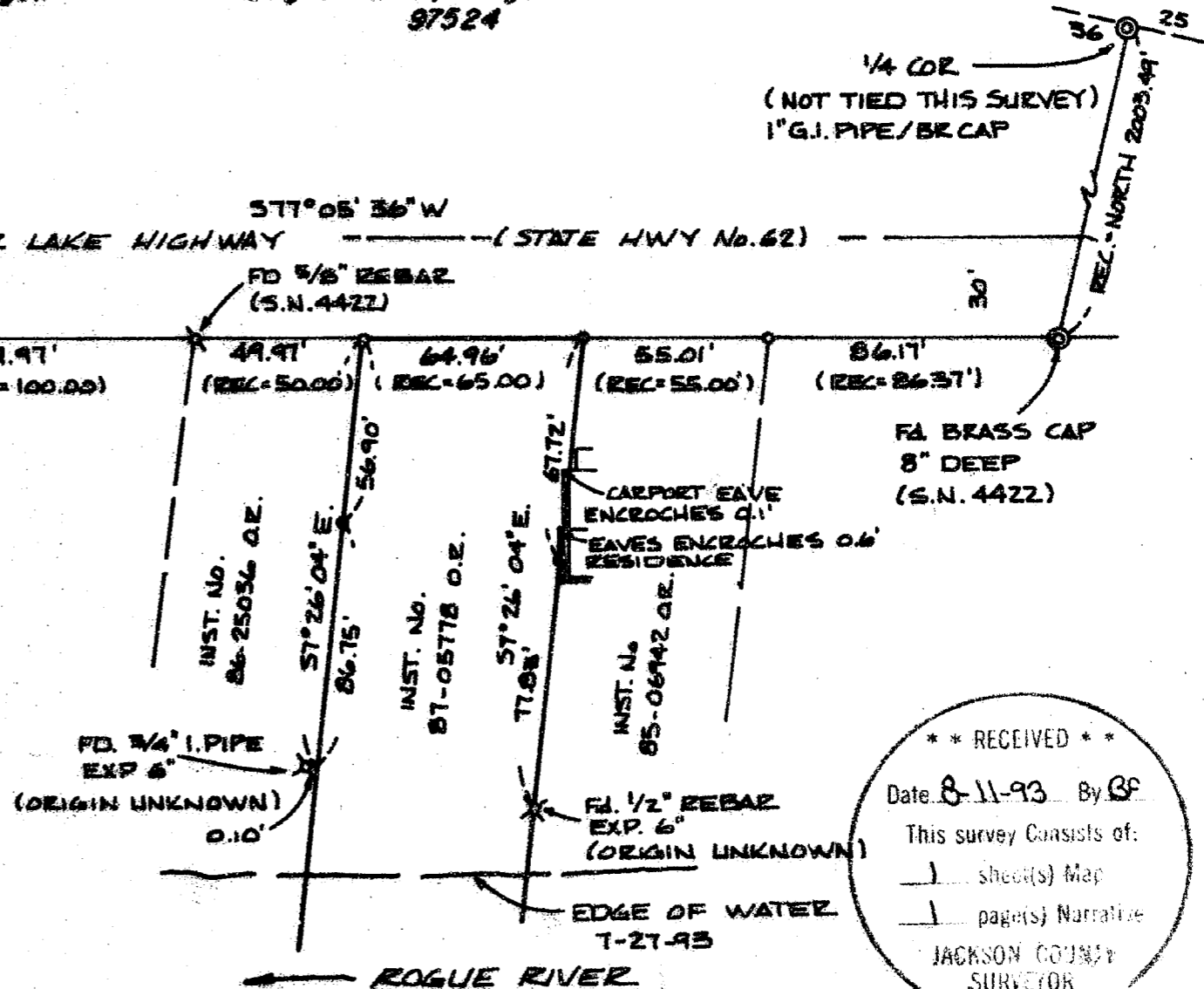

** RECEIVED **
 Date: 8-11-93 By: *BP*
 This survey consists of:
 1 sheet(s) Map
 1 page(s) Narrative
 JACKSON COUNTY
 SURVEYOR

T.L. No. 331W36BD-400

13612

GARY D. KAISER
R.P.L.S. ORE. 803
C.W.R.E. ORE. 73

KAISER SURVEYING
19440 HIGHWAY 62
EAGLE POINT, OREGON 97524

PHONE
SHADY COVE (503) 878-3995
MEDFORD PHONE/FAX (503) 779-8040

13612

SURVEY NO. _____

SURVEY NARRATIVE TO COMPLY WITH O.R.S. 209.250

SURVEY FOR: PHYLLIS J. BRASHER
26830 HWY. 62
TRAIL, OR 97541

SURVEY BY: KAISER SURVEYING
19440 HWY. 62
EAGLE POINT, OR 97524

LOCATION: NW ¼ OF Section 36, T. 33 S.,
R. 1 W., W.M., Jackson County,
Oregon

BASIS OF BEARINGS: Filed Survey No. 4422

DATE: July 30, 1993

PURPOSE: To monument the side lines running
from Highway 62 to the Rogue River
of tract described in Inst. No. 87-
05778 O.R.. The side line monuments
set on Filed Survey No. 4422 have
been destroyed.

PROCEDURE: The desired property boundaries were
monumented as shown on the annexed map, using found monuments
set on Filed Survey No. 4422 for control.

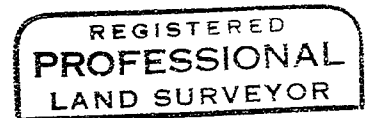
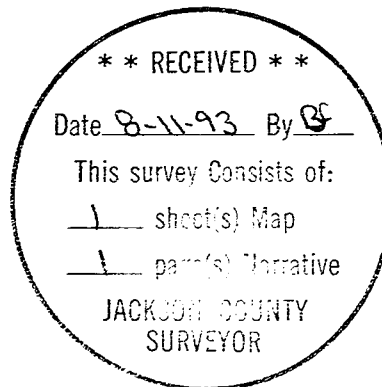

J. D. K.

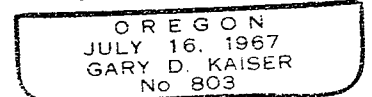

Exp. 12-31-93