

N

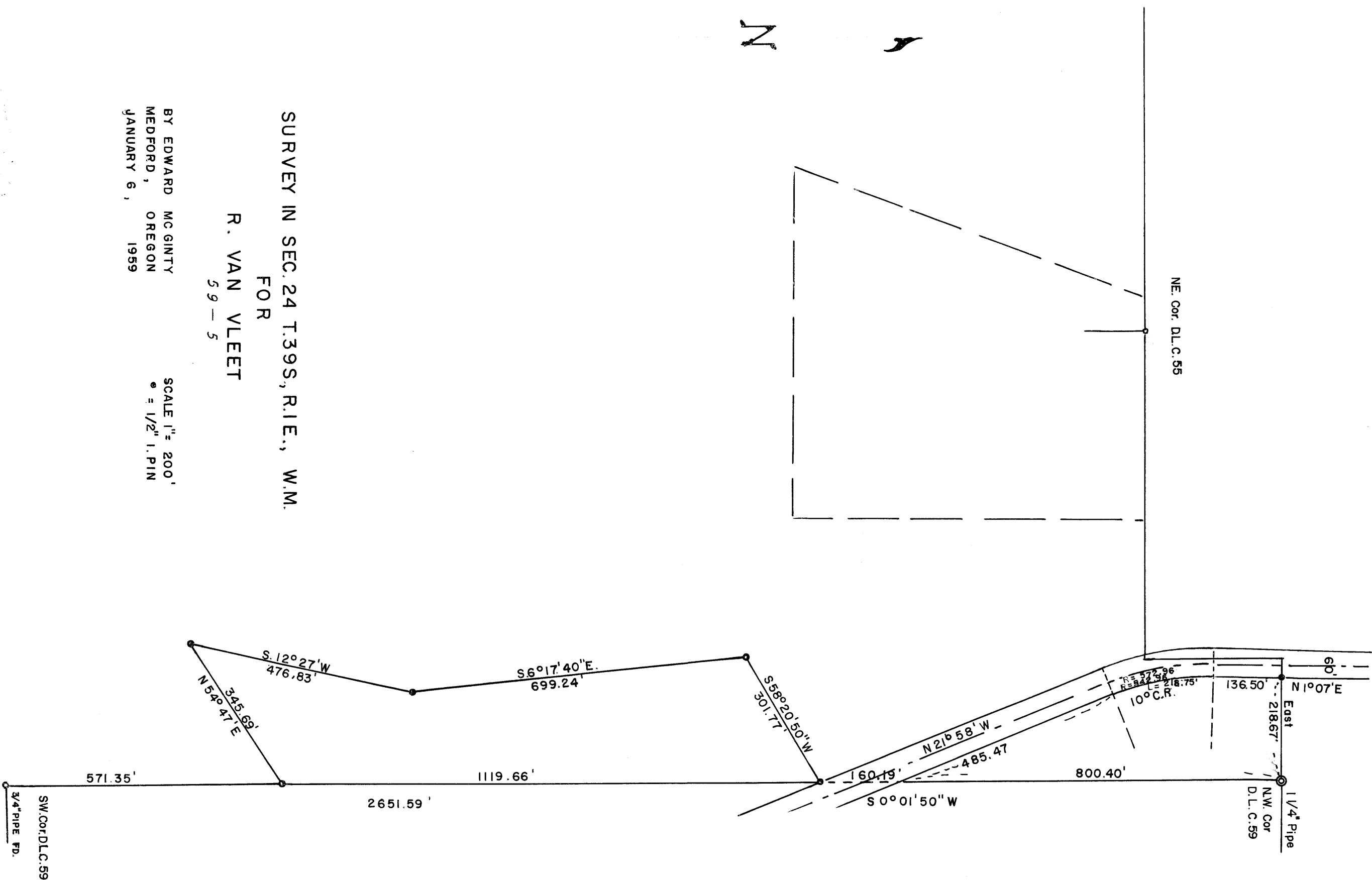

SURVEY IN SEC. 24 T.39S, R.1E., W.M.
 FOR
 R. VAN VLEET
 59-5

BY EDWARD MCGINTY
 MEDFORD, OREGON
 JANUARY 6, 1959

SCALE 1" = 200'
 Ⓢ = 1/2" I. PIN



REGISTERED
 OREGON
 LAND SURVEYOR

EDWARD MCGINTY
 901

1361

Survey No. _____

Survey Narrative to comply with O.R.S. 209-120 and O.R.S. 209-205.

Survey for: Mr. R. Van Vleet

Survey by: Edward A. McGinty, L.S. 1/11/60

BASIS OF BEARING: Previous Survey.

PRECEDENCE OF SURVEY:

The west line of D.L.C. 59, was determined from a $1\frac{1}{4}$ inch iron pipe at the northwest corner, set from the original B T to the northeast, from a previous survey. At the southwest corner of D.L.C. 59, found a $3/4$ inch iron pipe near a fence post which agrees to a stump hole to the northeast on one of the original B T's and a stump hole to the southeast on one of the original B T's. Surveyed the southerly tract as shown, at the request of client.

Also determined the approximate boundaries of the north ~~tract~~ tract as shown, by determining the center line of the Highway as constructed, as previous records indicate that no highway monuments have been set. Also found along said highway that the bearings and delta varies somewhat from record.

The intent of this survey is to show approximate boundary of the highway and may be subject to change.

