

PROPERTY LINE ADJUSTMENT

FILE 93-19-LLA

LOCATED IN THE SOUTHEAST ONE-QUARTER OF SECTION 29,
TOWNSHIP 35 SOUTH, RANGE 2 WEST, WILLAMETTE MERIDIAN,
JACKSON COUNTY, OREGON JULY 1993

JACKSON COUNTY PLANNING DEPARTMENT APPROVAL

BY: *Dody Talbot*

DATE: 8-10-93

SURVEY FOR: E. DEAN AND LAURA GAIRSON
12051 DUGGAN ROAD
CENTRAL POINT, OREGON 97502

SURVEY BY: PAUL D. LEWIS, LS 1644
2980 OAKRIDGE
MEDFORD, OREGON 97502

1/4 CORNER

29 28

LEGEND

- FOUND JACKSON COUNTY SURVEYOR BRASS CAP
- SET 5/8" X 24" REBAR WITH PLASTIC CAP STAMPED LS 1644
- FS = FILED SURVEY
- NO. = NUMBER
- TL = TAX LOT

SEE FS 13266
BASIS OF BEARING FS 13266

SCALE 1" = 200'

29 1/4 CORNER
32

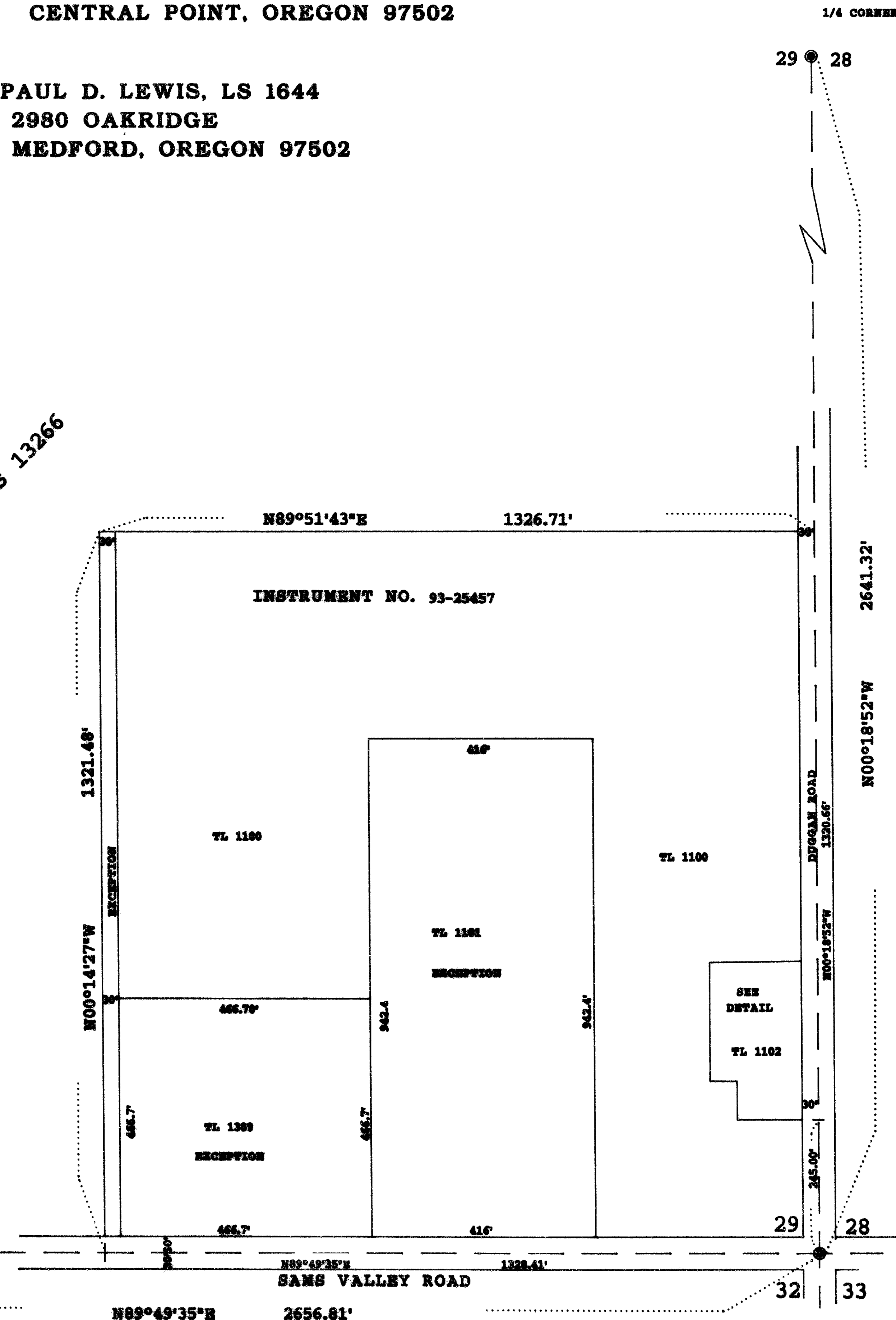

352W29 TL 1100,1102

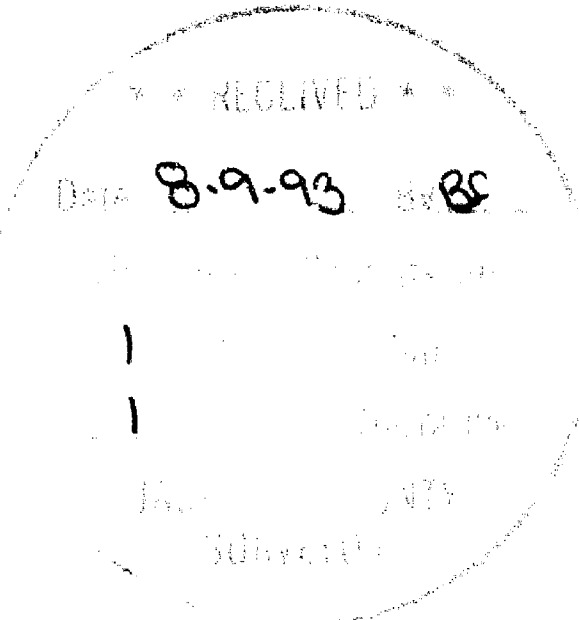
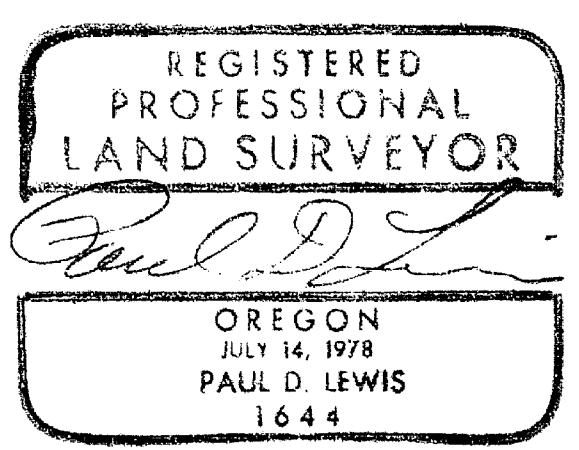

1.0' WITNESS CORNER

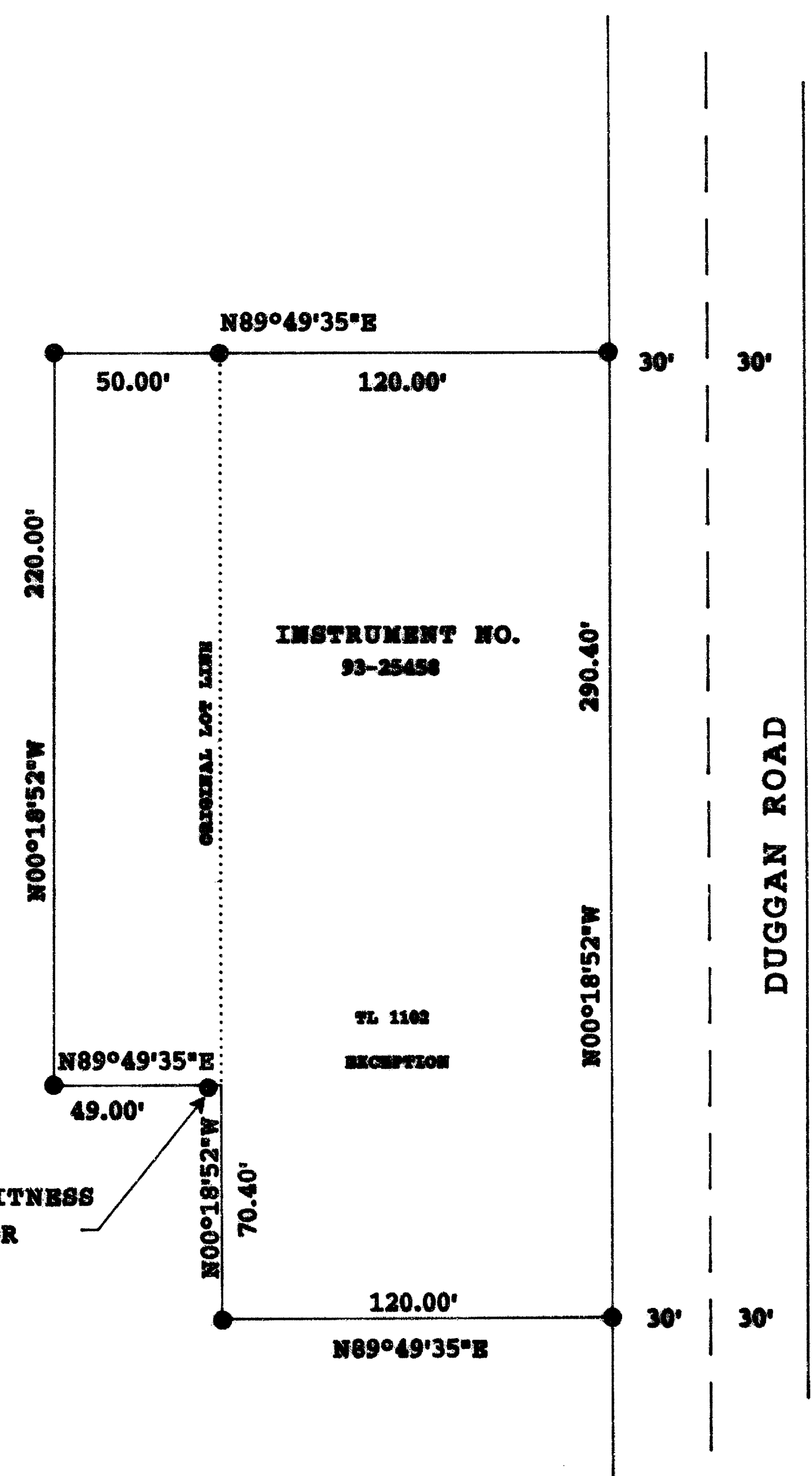

SCALE 1" = 50'

N

13 609
SURVEY NO. _____

SURVEY NARRATIVE TO COMPLY WITH ORS 209-250

SURVEY FOR: E. Dean and Laura Gairson
12051 Duggan Road
Central Point, Oregon 97502

SURVEY BY: Paul D. Lewis, LS 1644
2980 Oakridge
Medford, Oregon 97502

LOCATION: SE 1/4 of Section 29, Township 35 South, Range 2
West, Willamette Meridian, Jackson County, Or.

PURPOSE: To locate and monument the adjusted property line
per Jackson County File LLA-19-93.

PROCEDURE: Survey control information from previously filed
survey number 13266 was used to establish the
boundaries of the southeast one-quarter of section
29. The boundaries of the subject tracts were
calculated and corners monumented as shown on the
attached map. The adjusted lot line was monumented
per client instruction.

BASIS OF BEARING: Filed Survey number 13266 (south line of
Section 29).

JULY, 1993

REGISTERED
PROFESSIONAL
LAND SURVEYOR

Paul D. Lewis

OREGON
JULY 14, 1978
PAUL D. LEWIS
1644

expiration date 12/31/94

