

13 608

MAP OF SURVEY (PROPERTY LINE ADJUSTMENT)

For PACIFIC POWER and LIGHT COMPANY

Located in:

D.L.C. NO. 38 in the N.E. 1/4 and the S.E. 1/4 of
Section 28, T.38S., R.3W., W.M.
Jackson County, Oregon

N.E. CORNER
D.L.C. NO. 38
Found brass disc
Jackson County
Re-establishment

APPROVAL:
JACKSON COUNTY PLANNING DEPARTMENT

Dody Jacob
Planning

HOFFMAN & ASSOCIATES, INC.
1082 E. JACKSON STREET MEDFORD, OREGON
779-4841

BY: DARRELL L. HUCK PLS No. 2023
SCALE: 1 inch = 100 feet June 8, 1993
BASIS OF BEARING - SURVEY NO. 6545

- = Set 5/8" x 24" iron pin with plastic cap stamped "D. Huck LS 2023".
- ⊗ = Found 5/8" iron pin stamped "D. Huck LS 2023" per S/N 12969
- = Found 5/8" iron pin unless noted otherwise
- ⊙ = Found brass cap monument
- D/R = Dead Records
- S/N = Survey Number

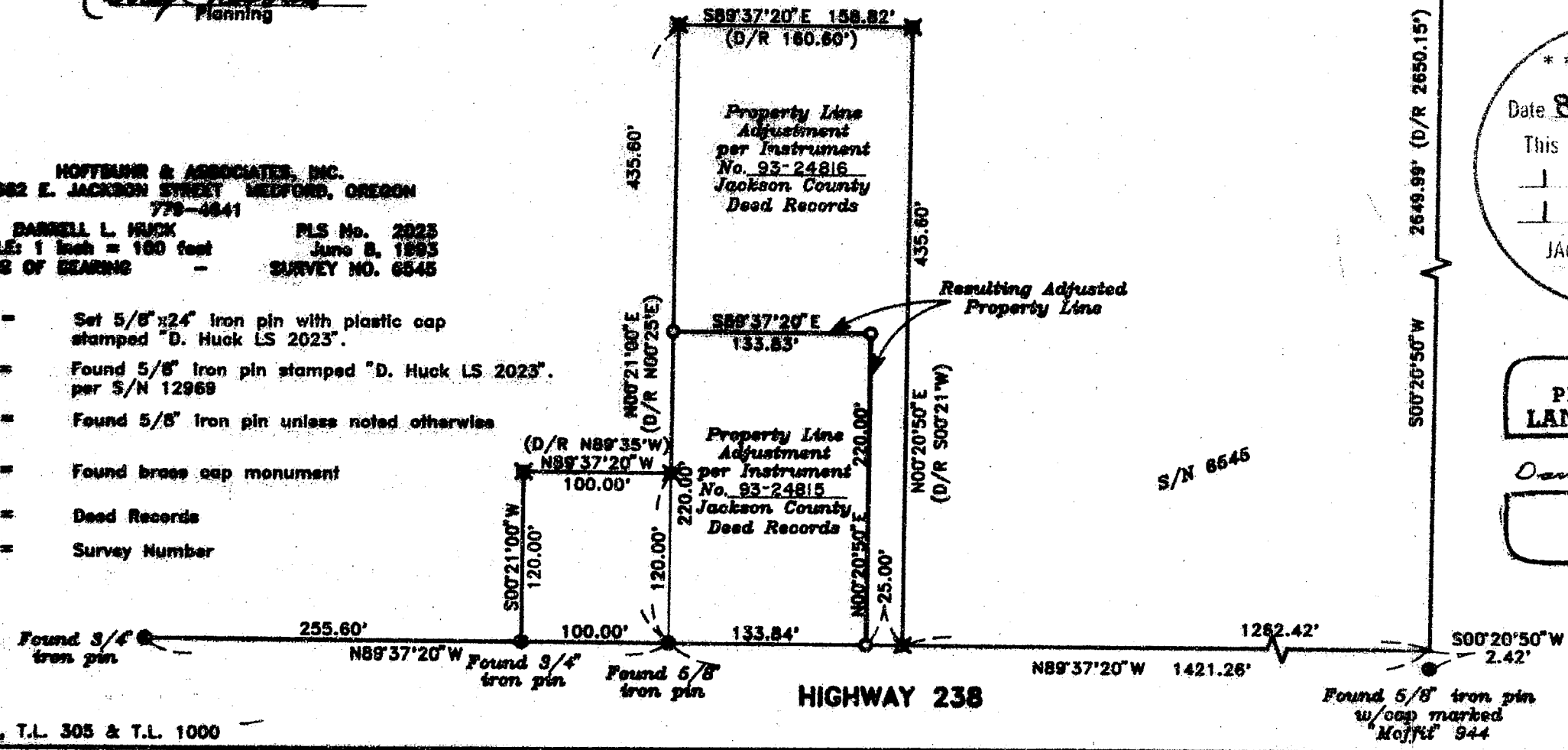

** RECEIVED **
Date 8-6-93 By SH
This survey consists of:
1 sheet(s) Map
1 page(s) Narrative
JACKSON COUNTY
SURVEYOR

REGISTERED
PROFESSIONAL
LAND SURVEYOR

Darrell L. Huck
OREGON
FEBRUARY 4, 1993
DARRELL L. HUCK
2023

Expires 12/31/93

38 3W 28, T.L. 305 & T.L. 1000

HIGHWAY 238

13 608

SURVEY NO. 13608

**SURVEY NARRATIVE TO COMPLY WITH PARAGRAPH 209.250
OREGON REVISED STATUTES**

Survey for: Pacific Power & Light Company
P.O. Box 69
Medford, Oregon 97501

Location: Donation Land Claim No. 38 in the Northeast one-quarter (1/4) and in the Southeast one-quarter (1/4) of Section 28, Township 38 South, Range 3 West, Willamette Meridian, Jackson County, Oregon

Purpose: To survey and monument a Property Line Adjustment as approved by Jackson County Planning Department File NO. 92-44-LLA

Procedure: Control established for Recorded Survey No. 12969 was utilized to accomplish this survey and I refer you to the narrative of that survey. With previous control established the new lot corners were computed and monuments were set as shown.

Basis of Bearing: Recorded Survey No. 6545

Date: June 8, 1993

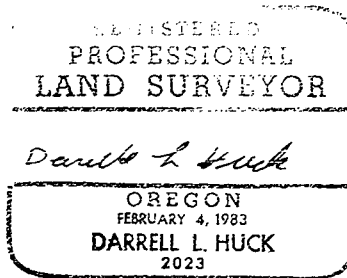
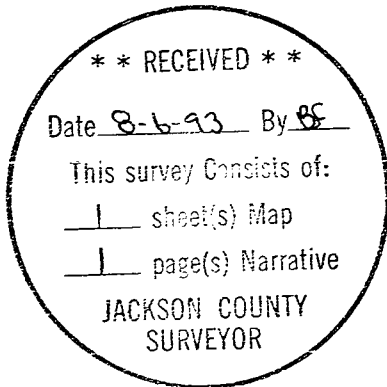

Darrell L. Huck
L.S. 2023 - Oregon
Expires 12/31/93
Hoffbuhr & Associates, Inc.
1062 East Jackson Street
Medford, Oregon 97504