

13602

MAP OF SURVEY FOR VIVIAN WYATT

Located in:

The N.W. 1/4 of the S.E. 1/4 of
Sections 32, T8. 37 S., R 2W W.M.

Survey of Lots

No. 9, 10, 11, 12, and the Eastern 30'
of Lot 8 Block 36, of McCullough Addition to
the City of Jacksonville,
Jackson County, Oregon

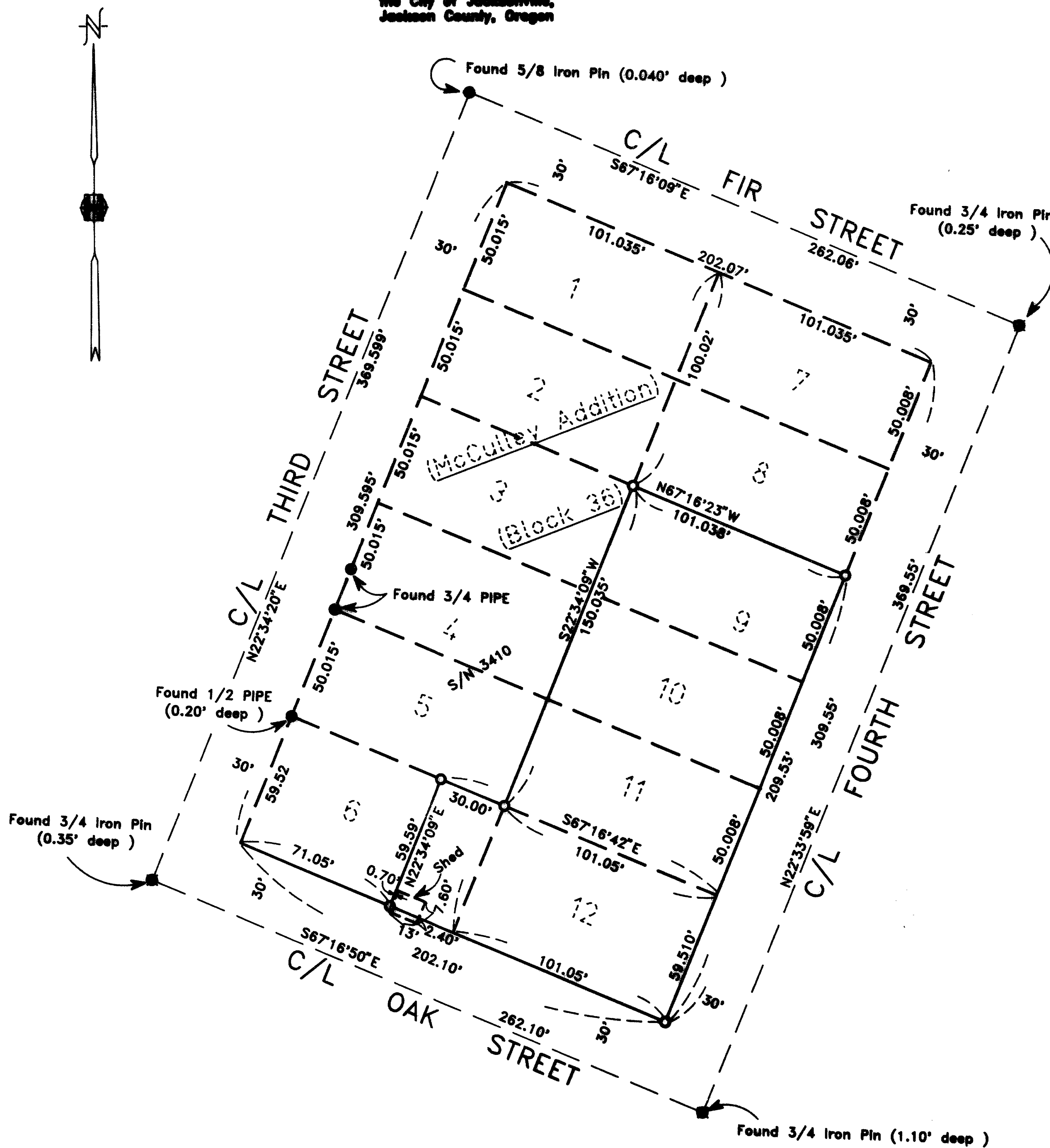

REGISTERED
**PROFESSIONAL
LAND SURVEYOR**

Douglas C. McMahan

OREGON
JULY 11, 1980
DOUGLAS C. McMAHAN
No. 1913

Expires 12/31/94

** RECEIVED **

Date 8-5-93 By BF

This survey consists of:

1. Shaded Area

1. Shaded Area

1. Shaded Area

1. Shaded Area

JACOB COBNEY
SURVEYOR

HOFFBUHR & ASSOCIATES, INC.
1062 E. JACKSON STREET MEDFORD, OREGON
779-4841

BY: DOUGLAS C. McMAHAN
SCALE: 1 inch = 50'
BASIS OF BEARING

PLS No. 1913
August 2, 1993
Survey No. 3410

- = Set 5/8" x 24" iron pin with plastic cap stamped "D. McMahan LS 1913".
- = Found 3/4" iron pin unless otherwise noted

13602

SURVEY NO. 13 602

**SURVEY NARRATIVE TO COMPLY WITH PARAGRAPH 209.250
OREGON REVISED STATUTES**

Survey for: Vivian Wyatt
Jacksonville, Oregon 97530

Location: Northwest one-quarter (1/4) of the Southeast
one-quarter (1/4) of Section 32, Township 37
South, Range 2 West, Willamette Meridian in
Block 36 of McCULLEYS ADDITION to the City of
Jacksonville, Jackson County, Oregon

Purpose: To survey and monument Lots 9, 10, 11, 12 and
the Easterly 30 feet of Lot 6 in Block 36 of
McCULLEYS ADDITION to the City of Jacksonville

Procedure: Utilizing found monumentation per filed Survey
No. 3410 and other found monuments as shown
for control, I proportioned Block 36 and set
monuments as shown on the accompanying map

Basis of Bearing: Filed Survey No. 3410

Date: August 2, 1993

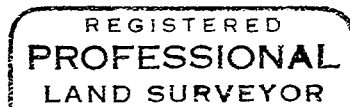
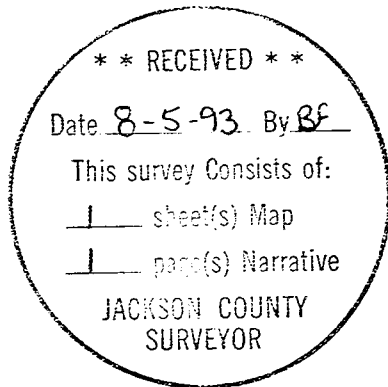

Douglas C. McMahan

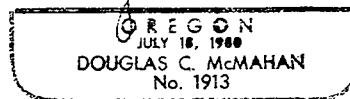

Douglas C. McMahan
L.S. 1913 - Oregon
Expires 12/31/94
Hoffbuhr & Associates, Inc.
1062 East Jackson Street
Medford, Oregon 97504