

MAP OF SURVEY

Being Lot 8, Block 58, Town of Central Point,
in the S.E. 1/4 of the S.E. 1/4 of Section 3,
T.37 S., R.2 W., W.M. Jackson County, Oregon.

SURVEY FOR:

Lynn & Kathy Sherbourne
16547 Meadows Road
Central Point, OR 97502

SURVEY BY:

L.J. Friar & Associates, P.C.
Consulting Land Surveyors
304 South Holly Street
Medford, Oregon 97501
Phone: (503) 772-2782

LEGEND:

- ⊙ = Found Brass disk in concrete per RS 3547.
- = Found 5/8" iron pin w/ plastic cap mkd. BATH PLS1069 per RS7069.
- = Set 5/8" x 24" iron pin w/ plastic mkd. L.J.FRIAR & ASSOCIATES.
- () = Record data per Official Plat of Town of Central Point.

BASIS OF BEARINGS: Official Plat of Town of Central Point as shown.

DATE: July 20, 1993

SCALE: 1" = 30'

SURVEY NARRATIVE TO COMPLY WITH O.R.S. 209.250

PURPOSE: To survey and monument the exterior of the client's property in conjunction with a Topographic Survey of the property.

PROCEDURE: Tied centerline monuments from RS 3547. Used data from RS 7069 to calculate the Block and Lot corner positions. Monuments found as well as those set are as shown hereon.

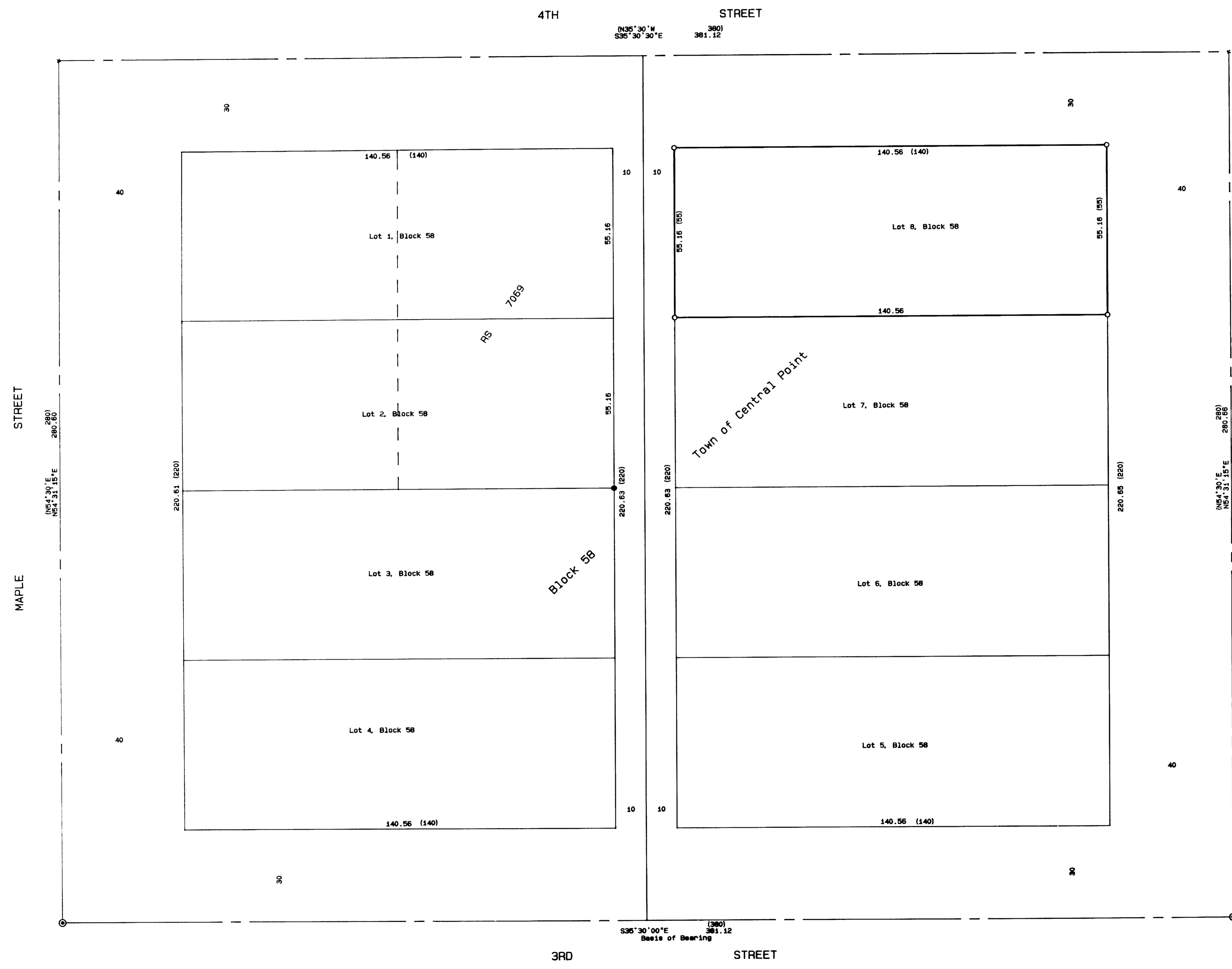

STREET
LAUREL

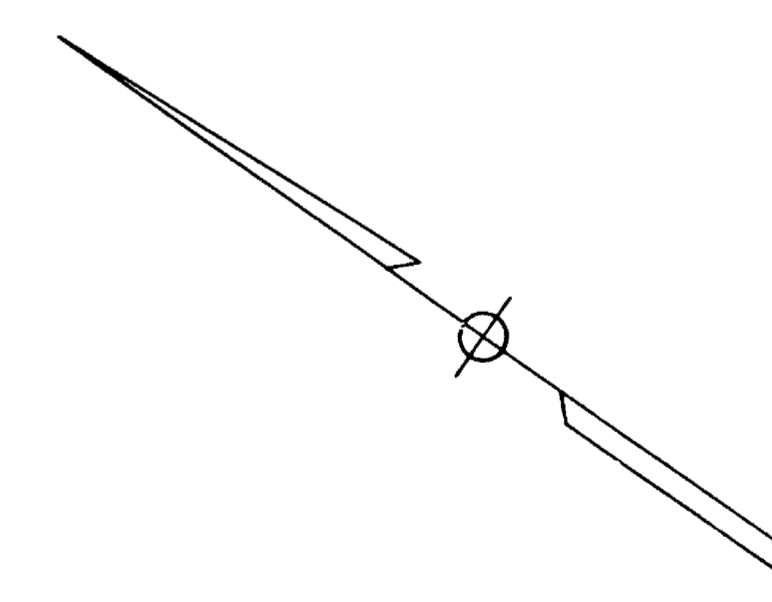

RECEIVED
JUL 28 1993
This survey consists of
JUL 28 1993
JAMES E. HARRIS
Surveyor

REGISTERED PROFESSIONAL LAND SURVEYOR
JAMES E. HARRIS
ORIGON
JULY 12, 1984
JAMES E. HARRIS
2234
Expire 12-31-98

372W03DD TL4000

SCALE - 1 inch = 30 feet