

### MAP OF SURVEY

Located in the S.W. 1/4 of the S.E. 1/4  
of Section 23, T.37 S., R.1 W., W.M.  
Jackson County, Oregon

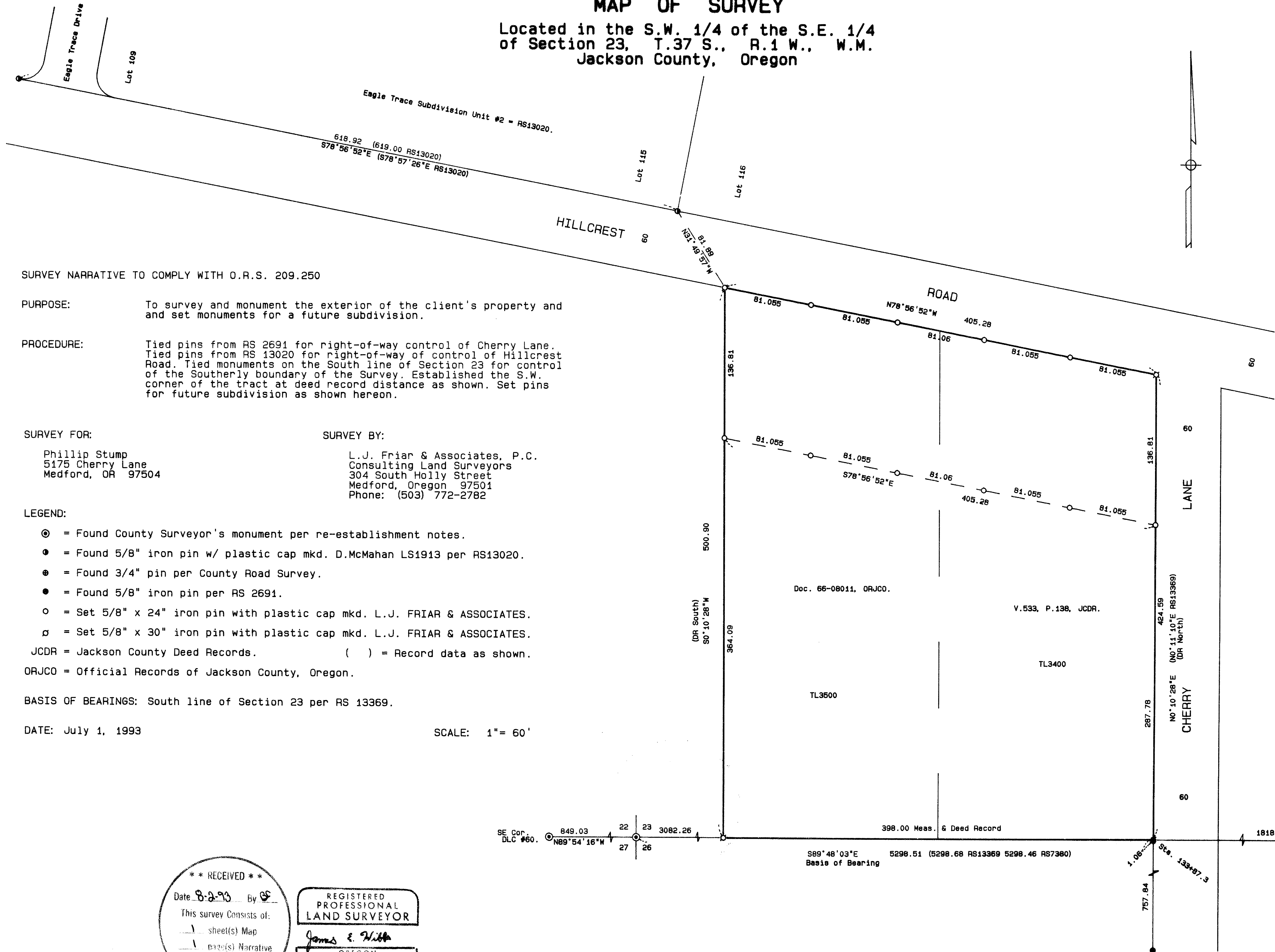

SURVEY NARRATIVE TO COMPLY WITH O.R.S. 209.250

**PURPOSE:** To survey and monument the exterior of the client's property and and set monuments for a future subdivision.

**PROCEDURE:** Tied pins from RS 2691 for right-of-way control of Cherry Lane. Tied pins from RS 13020 for right-of-way of control of Hillcrest Road. Tied monuments on the South line of Section 23 for control of the Southerly boundary of the Survey. Established the S.W. corner of the tract at deed record distance as shown. Set pins for future subdivision as shown hereon.

**SURVEY FOR:**

Phillip Stump  
5175 Cherry Lane  
Medford, OR 97504

**SURVEY BY:**

L.J. Friar & Associates, P.C.  
Consulting Land Surveyors  
304 South Holly Street  
Medford, Oregon 97501  
Phone: (503) 772-2782

**LEGEND:**

- ⊙ = Found County Surveyor's monument per re-establishment notes.
- = Found 5/8" iron pin w/ plastic cap mkd. D.McMahan LS1913 per RS13020.
- ⊙ = Found 3/4" pin per County Road Survey.
- = Found 5/8" iron pin per RS 2691.
- = Set 5/8" x 24" iron pin with plastic cap mkd. L.J. FRIAR & ASSOCIATES.
- ⊙ = Set 5/8" x 30" iron pin with plastic cap mkd. L.J. FRIAR & ASSOCIATES.
- JCDR = Jackson County Deed Records. ( ) = Record data as shown.
- ORJCO = Official Records of Jackson County, Oregon.

**BASIS OF BEARINGS:** South line of Section 23 per RS 13369.

**DATE:** July 1, 1993

**SCALE:** 1" = 60'

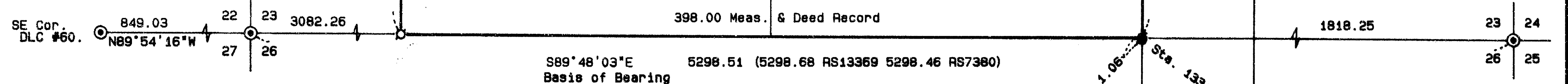

**\*\* RECEIVED \*\***  
 Date 8-2-93 By [Signature]  
 This survey consists of:  
 - 1 sheet(s) Map  
 - 1 page(s) Narrative  
**JACKSON COUNTY SURVEYOR**

**REGISTERED PROFESSIONAL LAND SURVEYOR**  
James E. Hibbs  
**OREGON**  
 JUL 12 1993  
**JAMES E. HIBBS**  
 2234  
 Expires 12-31-98

371W23 TL'S 3400 & 3500