

13595

Survey for

Richard W. Tinker
and
Lidwina A. Tinker
2360 Ogen
San Bernardino, Ca. 92405

Location

NW 1/4 of Section 10,
T.33S., R.2E., W.M.,
Jackson County, Oregon

Survey by

Kaiser Surveying
19440 Highway 62
Eagle Point, Or. 97524

Date

July 21, 1993



**** RECEIVED ****
Date 7-27-93 By [Signature]
This survey consists of:
- 1 sheet(s) Map
- 1 page(s) Narrative
JACKSON COUNTY
SURVEYOR

Scale: 1" = 200'

Legend

- Fd. 5/8" Rebar/plastic cap (S.N. 10573)
- Set 5/8" x 24" Rebar with plastic cap marked "KAISER RLS 803"

S.N. = Survey Numbers Filed
Survey in the Office of
the County Surveyor

REGISTERED
PROFESSIONAL
LAND SURVEYOR

J. D. K.

OREGON
JULY 16, 1987
GARY D. KAISER
No. 403

Exp. 12-31-93

T.L.No. 332E 10-800 ✓

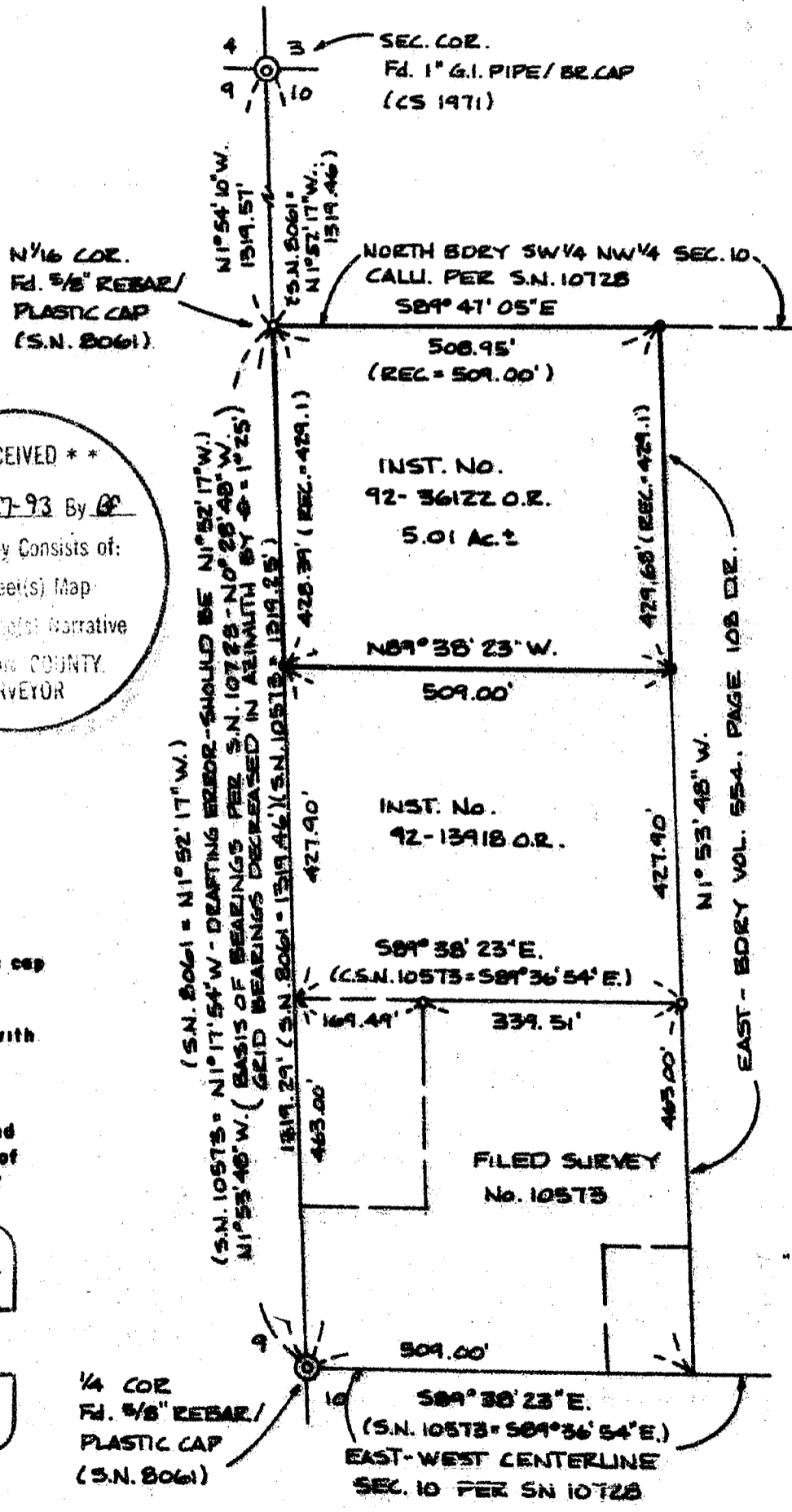

13595

GARY D. KAISER
R.P.L.S. ORE. 803
C.W.R.E. ORE. 73

KAISER SURVEYING
19440 HIGHWAY 62
EAGLE POINT, OREGON 97524

PHONE
SHADY COVE (503) 878-3995
MEDFORD PHONE/FAX (503) 779-8040

13595

SURVEY NO. _____

SURVEY NARRATIVE TO COMPLY WITH O.R.S. 209.250

**** RECEIVED ****

Date 7-27-93 By BC

This survey Consists of:

1 sheet(s) Map

1 page(s) Narrative

JACKSON COUNTY
SURVEYOR

SURVEY FOR: RICHARD W. TINKER
AND
LIDWINA A. TINKER
2360 OGDEN
SAN BERNARDINO, CA 92405

SURVEY BY: KAISER SURVEYING
19440 HWY. 62
EAGLE POINT, OR 97524

LOCATION: NW ¼ of Section 10, T. 33 S.,
R. 2 E., W.M., Jackson County,
Oregon

BASIS OF BEARINGS: West boundary SW ¼ NW ¼ Section 10
per Filed Survey No. 10728 with grid
bearing decreased in azimuth by
 $\theta = 1^{\circ} 25' 00''$

DATE: July 21, 1993

PURPOSE: To monument tract described in
Instrument No. 92-36122 O.R.

PROCEDURE: After rotating the Filed Survey No.
10728 bearings from grid to true and correcting the grid
distances to ground by the grid factor, computed a
subdivision of the NW ¼ of Section 10 to determine the
bearing for the North boundary of the SW ¼ NW ¼ and the
bearing for the East-West centerline of Section 10.
Information on Filed Survey Nos. 1098, 4718, 8061 and 10573
was used to check the results of this computation.

The West quarter corner to Section 10 was originally re-
established on Filed Survey No. 1098 and monumented with a
3/4" iron pipe which was destroyed. The present 5/8"
rebar/plastic cap monument was set on Filed Survey No. 8061
from Filed Survey No. 1098 bearing trees.

The desired tract boundaries were monumented as shown
using deed references as shown to determine the East and
South boundaries.

REGISTERED
PROFESSIONAL
LAND SURVEYOR

Y. O. K.

OREGON
JULY 16, 1987
GARY D. KAISER
No. 803

Exp. 12-31-93