

13593

MAP OF SURVEY

LOCATED in the SE 1/4 of Sec. 30, T. 37 S., R. 2 W.W.M.,
Jackson County, Oregon
Date: July 11, 1993

PAIR-A-DICE Ranch Rd.

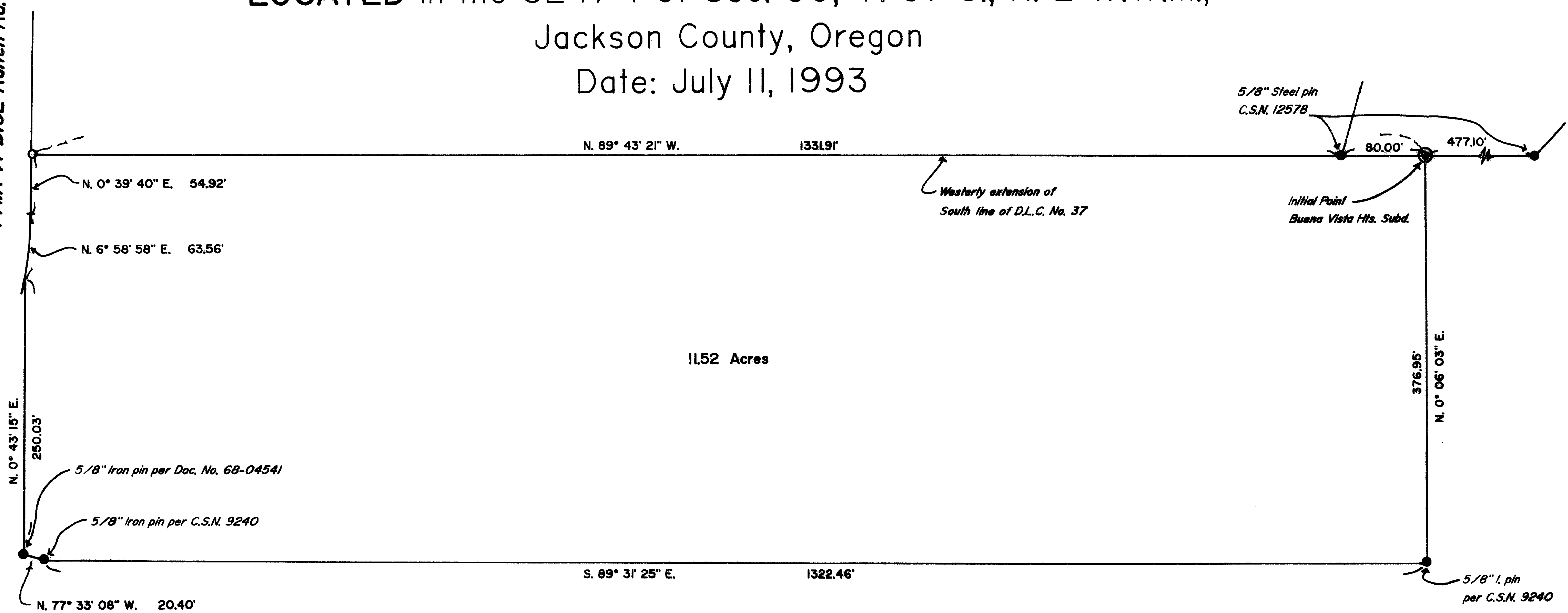

LEGEND

SCALE: 1" = 100'

C.S.N. = County Survey Number

BASIS OF BEARINGS: C.S.N. 12578

- Found Monuments as noted
- ⊙ 2" Iron Pipe with Br. Cap, Initial Point of Buena Vista Heights Subd.
- Set 5/8" x 24" steel pin w/plastic cap stamped "D.W. EDWARDS-LS 741"

SURVEYED FOR: *Dan Bunn*
P.O. Box 1084
Medford, OR 97501

SURVEYED BY: *Edwards Surveying and Land Planning, Inc.*
823 West 8th Street
Medford, Oregon 97501
Phone (503) 776-2313

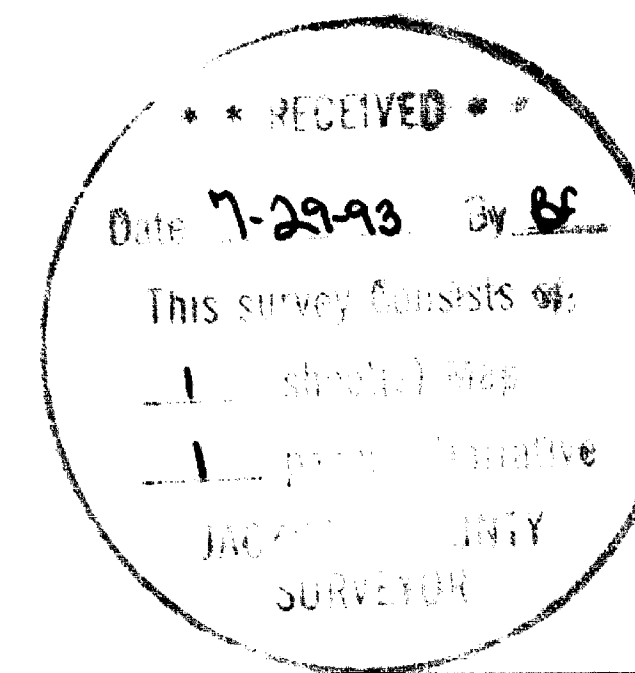

REGISTERED
PROFESSIONAL
LAND SURVEYOR

Darrel W. Edwards

OREGON
JULY 6, 1968
DARREL W. EDWARDS
741

Expires 12-31-93

T37-2W-30 Tax Lot 600

13593

Edwards Surveying & Land Planning Inc.

DARREL W. EDWARDS
OREGON REG. 741
ARIZONA REG. 9746



DAVID A. EDWARDS
OREGON REG. 2339

REGISTERED LAND SURVEYORS
823 WEST 8TH ST.
MEDFORD, OREGON 97501
(503) 776-2313 • (503) 471-7059

SURVEY NUMBER 13 593

SURVEY NARRATIVE TO COMPLY WITH CHAPTER 209, PARAGRAPH 205,
OREGON REVISED STATUTES

SURVEY FOR: Dan Bunn
P.O. Box 1084
Medford, Oregon 97501

LOCATION: In the Southeast 1/4 of Section 30, Township 37 South,
Range 2 West of the Willamette Meridian in Jackson
County, Oregon.

PURPOSE: To survey the Westerly extension of the South line of
Donation Land Claim No. 37, also being the North line of
Tax Lot 600.

PROCEDURE: Found survey markers as shown on the accompanying map of
survey. Traversed Westerly from Initial Point of BUENA
VISTA HEIGHTS SUBDIVISION to Pair-A-Dice Ranch Road.
Closed traverse on found 5/8 inch iron pins. Set 5/8
inch by 24 inch steel pin with plastic cap stamped "D.W.
EDWARDS-LS 741" at position shown on accompanying map of
survey.

BASIS OF
BEARINGS: County Survey No. 12578

EQUIPMENT: Nikon NTD-4 Semi-automatic Theodolite/E.D.M.

DATE
COMPLETED: July 11, 1993

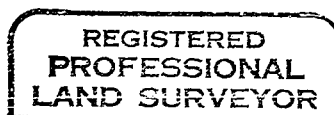
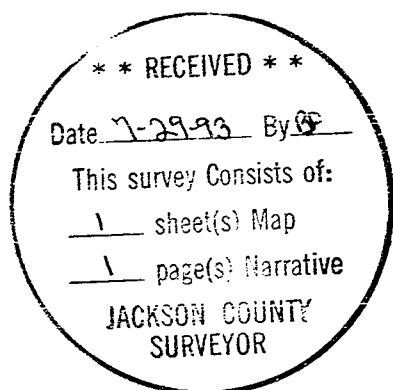

Darrel W. Edwards

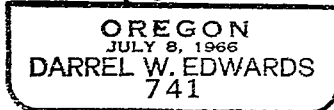

Expires 12/31/93