

13592

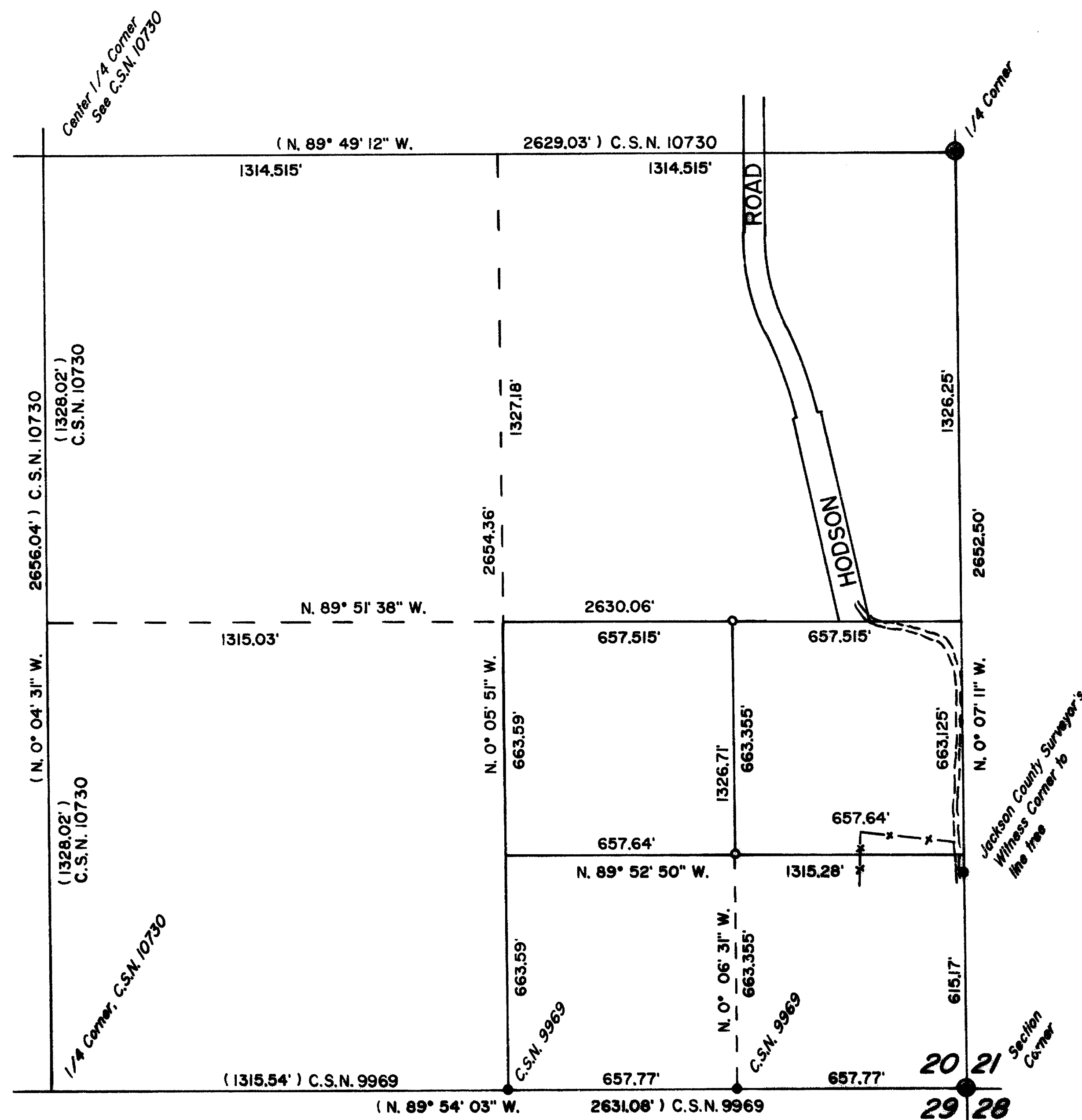

MAP OF SURVEY

SE 1/4 Section 20, T. 36 S., R. 3 W., W.M.,
Jackson County, Oregon

Date: June 10, 1993

** RECEIVED **

Date 7-28-93 By DE

This survey consists of:

1 sheet(s) Map
1 page(s) Narrative

JACKSON COUNTY
SURVEYOR

SURVEY FOR: *Donald McCrimmon*
109 Tripp Street #C
Medford, Oregon 97504

SURVEY BY: *Edwards Surveying and Land Planning, Inc.*
823 West 8th Street
Medford, Oregon 97501
Phone (503) 776-2313



LEGEND

Scale: 1" = 400'

--- Fence

C.S.N. = County Survey Number

() Record measurement as noted.

● Fnd. 5/8" steel pin w/plastic cap

● Jackson County Surveyor's Brass Cap

○ Set 5/8" x 24" steel pin w/plastic cap stamped "D.W. EDWARDS-LS 741"

BASIS OF BEARING: C.S.N. 10730, E. line of SE 1/4, Section 20.

REGISTERED
PROFESSIONAL
LAND SURVEYOR

Darrel W. Edwards

OREGON
JULY 6, 1966
DARREL W. EDWARDS
741

Expires 12/31/93

T36-3W-20 Tax Lot 2800

13592

Edwards Surveying & Land Planning Inc.

DARREL W. EDWARDS
OREGON REG. 741
ARIZONA REG. 9746



DAVID A. EDWARDS
OREGON REG. 2339

REGISTERED LAND SURVEYORS
823 WEST 8TH ST.
MEDFORD, OREGON 97501
(503) 776-2313 • (503) 471-7059

SURVEY NUMBER 13592

SURVEY NARRATIVE TO COMPLY WITH CHAPTER 209, PARAGRAPH 205, OREGON REVISED STATUTES

SURVEY FOR: Donald McCrimmon
109 Tripp Street #C
Medford, Oregon 97504

LOCATION: The Southeast 1/4 of Section 20, Township 36 South,
Range 3 West of the Willamette Meridian, Jackson
County, Oregon.

PURPOSE: To survey and flag the East line of Tax Lot 2800 per
deed records.

PROCEDURE: Traversed between found survey markers shown on the
accompanying map of survey. Utilized information taken
from prior surveys by this company, County Survey No.
9969 and 10730, and subdivided the Southeast 1/4 of
Section 20 mathematically. Ran a closed traverse
around the Northeast 1/4 of the Southeast 1/4 of the
Southeast 1/4 of said Section 20. Set 5/8 inch by 24
inch steel pins with plastic caps stamped "D.W.
EDWARDS-LS 741" as shown on the accompanying map of
survey.

BASIS OF
BEARINGS: County Survey No. 10730

EQUIPMENT: Nikon NTD-4 Semi-automatic Theodolite/E.D.M.

DATE
COMPLETED: June 10, 1993

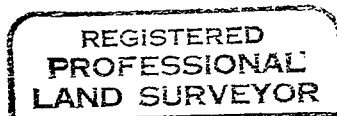

Darrel W. Edwards

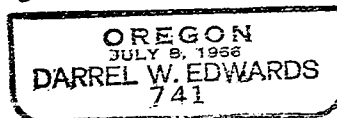

Expires 12/31/93

