

MAP OF SURVEY

LOCATED in the SE 1/4 of Section 36, T. 36 S.,
R. 3 W.W.M. and the NE 1/4 of Section 1, T.37 S.,
R. 3 W.W.M., Jackson County, Oregon.

Date: July 26, 1993

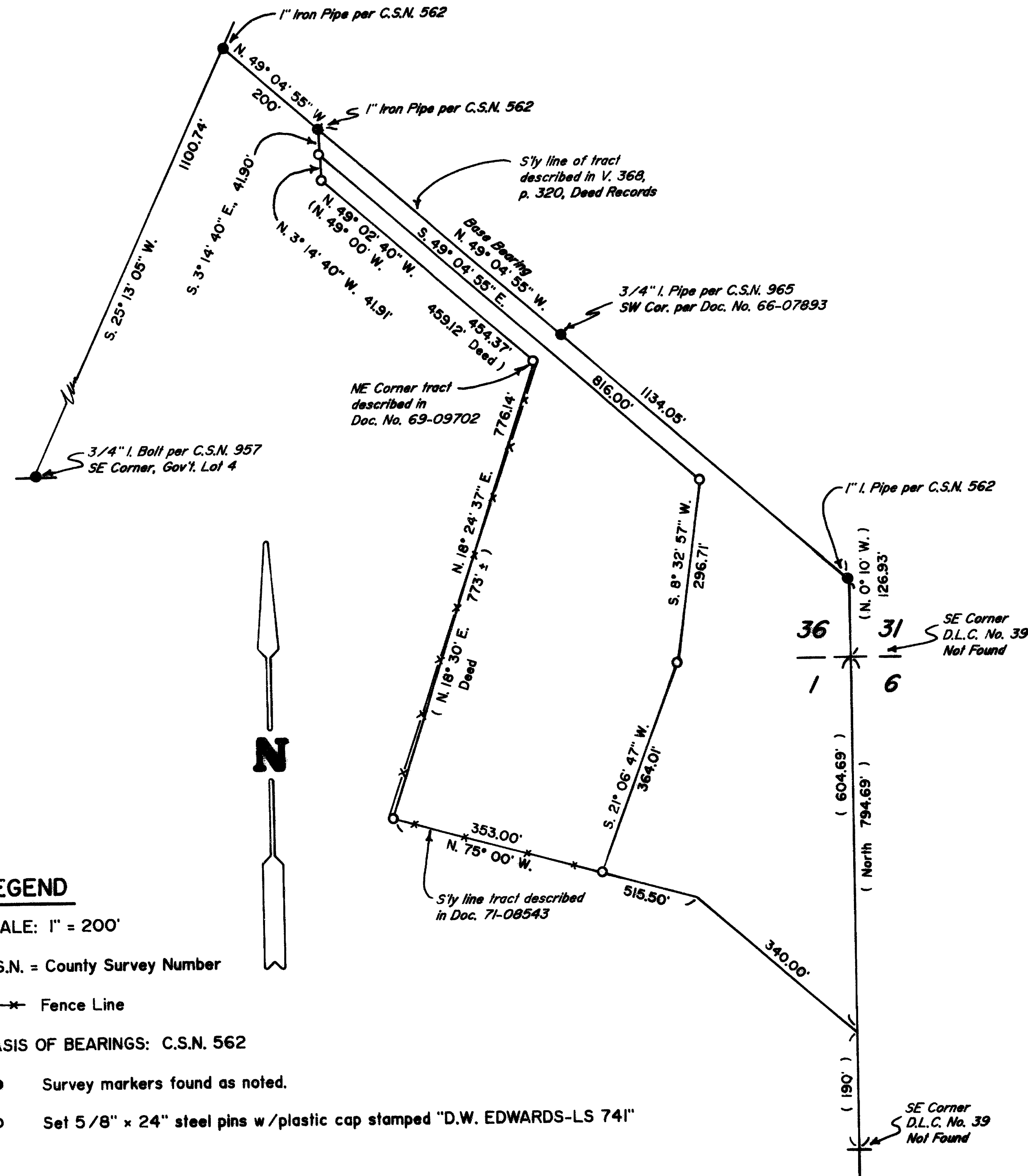

LEGEND

SCALE: 1" = 200'

C.S.N. = County Survey Number

—*—*— Fence Line

BASIS OF BEARINGS: C.S.N. 562

- Survey markers found as noted.
- Set 5/8" x 24" steel pins w /plastic cap stamped "D.W. EDWARDS-LS 741"

SURVEYED FOR: *Kling, George & Jane*
15941 Puritan Circle
Huntington Beach, CA 92647

SURVEYED BY: *Edwards Surveying and Land Planning, Inc.*
823 West 8th Street
Medford, Oregon 97501
Phone (503) 776-2313

RECEIVED
Date: 7-28-93 P. 8
This survey consists of:
1. Sketch Map
1. General Narrative
JACKSON COUNTY
SURVEYOR

REGISTERED
PROFESSIONAL
LAND SURVEYOR

Darrel W. Edwards
OREGON
JULY 8, 1968
DARREL W. EDWARDS
741

Expires 12/31/93

T. 36-3W-36D T.L. 3200
T. 37-3W-1A T.L. 101

Edwards Surveying & Land Planning Inc.

DARREL W. EDWARDS
OREGON REG. 741
ARIZONA REG. 9746



DAVID A. EDWARDS
OREGON REG. 2339

REGISTERED LAND SURVEYORS
823 WEST 8TH ST.
MEDFORD, OREGON 97501
(503) 776-2313 • (503) 471-7059

SURVEY NUMBER 13591

SURVEY NARRATIVE TO COMPLY WITH CHAPTER 209, PARAGRAPH 205, OREGON REVISED STATUTES

SURVEY FOR: George & Jane Kling
15941 Puritan Circle
Huntington Beach, CA 92647

LOCATION: In the Southeast 1/4 of Section 36, Township 36 South,
Range 3 West of the Willamette Meridian, Jackson County,
Oregon.

PURPOSE: To survey the outside boundary of Tax Lots 101 and 3200
per deed records.

PROCEDURE: Used found survey markers shown on the accompanying map
of survey for control. Ran closed traverse around
subject property. Set 5/8 inch by 24 inch steel pins
with plastic caps stamped "D.W. EDWARDS-LS 741."
Property corners set as shown on the accompanying map of
survey.

BASIS OF
BEARINGS: County Survey No. 562

EQUIPMENT: Nikon NTD-4 Semi-automatic Theodolite/E.D.M.

DATE
COMPLETED: July 26, 1993

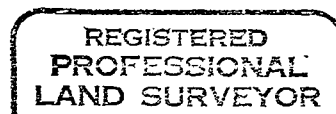
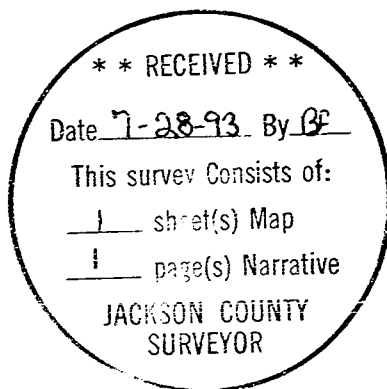

Darrel W. Edwards

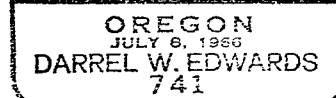

Expires 12/31/93