

13589

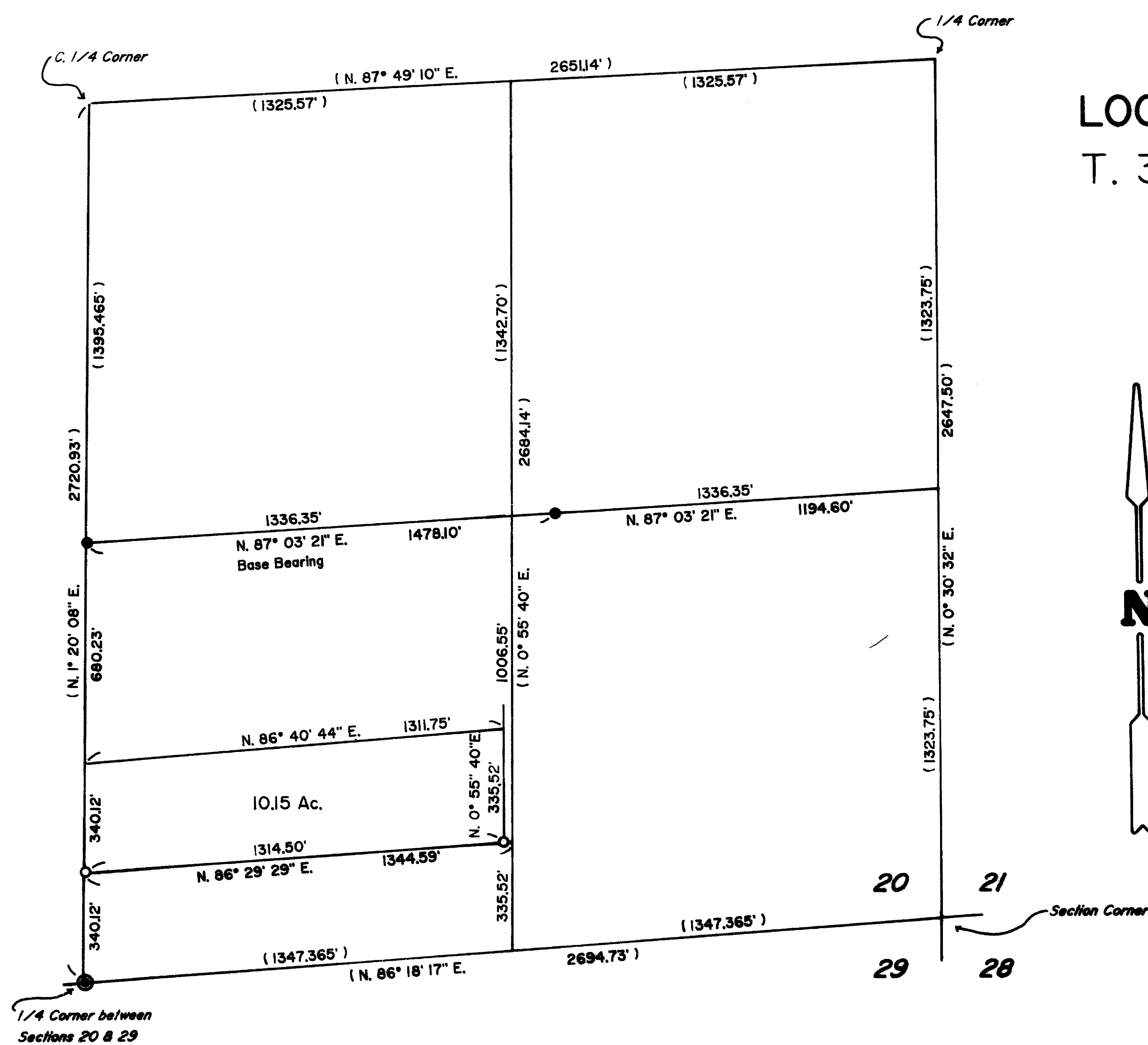

# MAP OF SURVEY

LOCATED in the SE 1/4 of Section 20,  
T. 33 S., R. 1 W.W.M., Jackson County, Oregon

Date: June 28, 1993

SURVEYED FOR: *Tom Terbeck*  
663 Juanita  
Jacksonville, Or. 97530

SURVEYED BY: *Edwards Surveying and Land Planning, Inc.*  
823 West 8th Street  
Medford, Oregon 97501  
Phone (503) 776-2313

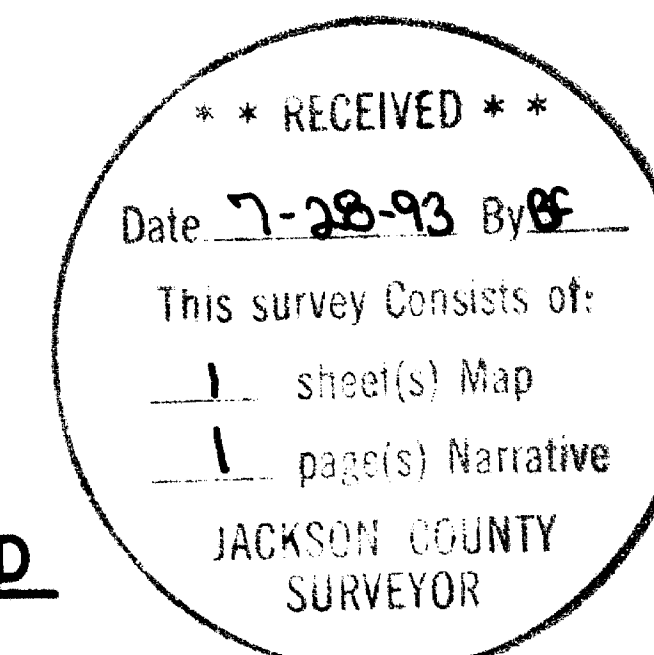

REGISTERED  
PROFESSIONAL  
LAND SURVEYOR

*Darrel W. Edwards*

OREGON  
JULY 8, 1966  
DARREL W. EDWARDS  
741

Expires: 12/31/93

## LEGEND

SCALE: 1" = 400'

C.S.N. = County Survey No.

BASIS OF BEARINGS: C.S.N. 12068

( ) Record Measurement per C.S.N. 11928

- Jackson County Surveyors Br. Cap Monument
- 5/8" Steel Pin w/plastic cap per C.S.N. 12068
- Set 5/8" x 24" Steel Pin w/plastic cap stamped "D.W. EDWARDS-LS741"

T33-JW-20 Tax Lot 1200

13589

# Edwards Surveying & Land Planning Inc.

DARREL W. EDWARDS  
OREGON REG. 741  
ARIZONA REG. 9746



DAVID A. EDWARDS  
OREGON REG. 2339

REGISTERED LAND SURVEYORS  
823 WEST 8TH ST.  
MEDFORD, OREGON 97501  
(503) 776-2313 • (503) 471-7059

SURVEY NUMBER 13589

## SURVEY NARRATIVE TO COMPLY WITH CHAPTER 209, PARAGRAPH 205, OREGON REVISED STATUTES

SURVEY FOR: Tom Terbeck  
663 Juanita  
Jacksonville, Oregon 97530

LOCATION: In the Southeast 1/4 of Section 20, Township 33 South,  
Range 1 West of the Willamette Meridian, Jackson County,  
Oregon.

PURPOSE: To survey and flag the South line of Tax Lot 1200 per  
deed records.

PROCEDURE: Utilized data taken from County Survey No. 11928 to  
mathematically subdivide the Southeast 1/4 of Section  
20. Traversed from control points set in County Survey  
No. 11928, along the South line of Tax Lot 1200, to the  
Jackson County Surveyor's Br. cap marking the South 1/4  
corner of Section 20. Set 5/16 inch by 24 inch steel  
pins with plastic caps stamped "D.W. EDWARDS-LS 741" at  
positions shown on the accompanying map of survey.

BASIS OF  
BEARINGS: County Survey No. 12068

EQUIPMENT: Nikon NTD-4 Semi-automatic Theodolite/E.D.M.

DATE  
COMPLETED: June 28, 1993

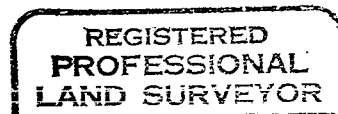
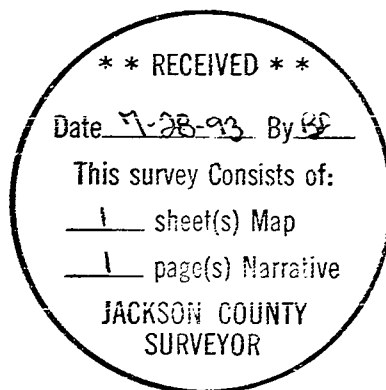

*Darrel W. Edwards*

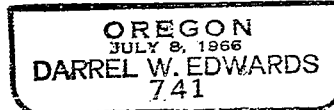

Expires 12/31/93