

# MAP OF SURVEY

LOCATED in the SE 1/4 of Sec. 8, T. 33 S.,  
R. 1 W., W.M.,

Jackson County, Oregon

Date: July 15, 1993

13588

SURVEYED FOR: *Jim Wright*

REGISTERED  
PROFESSIONAL  
LAND SURVEYOR

*David A. Edwards*

OREGON  
JULY 24, 1989  
DAVID A. EDWARDS  
2339

Expires 12/31/93

SURVEYED BY: *Edwards Surveying and Land Planning, Inc.*  
*823 West 8th Street*  
*Medford, Oregon 97501*  
*Phone (503) 776-2313*

## LEGEND

- Indicates 5/8" diam. l. pin fd. per SN 12434 unless noted otherwise.
- Indicates 5/8"x24" Steel pin w/red plastic cap mkd. "D.A. EDWARDS-LS 2339" set.

SN = Survey Number

BASIS OF BEARINGS: SN 5151

SCALE: 1" = 300'

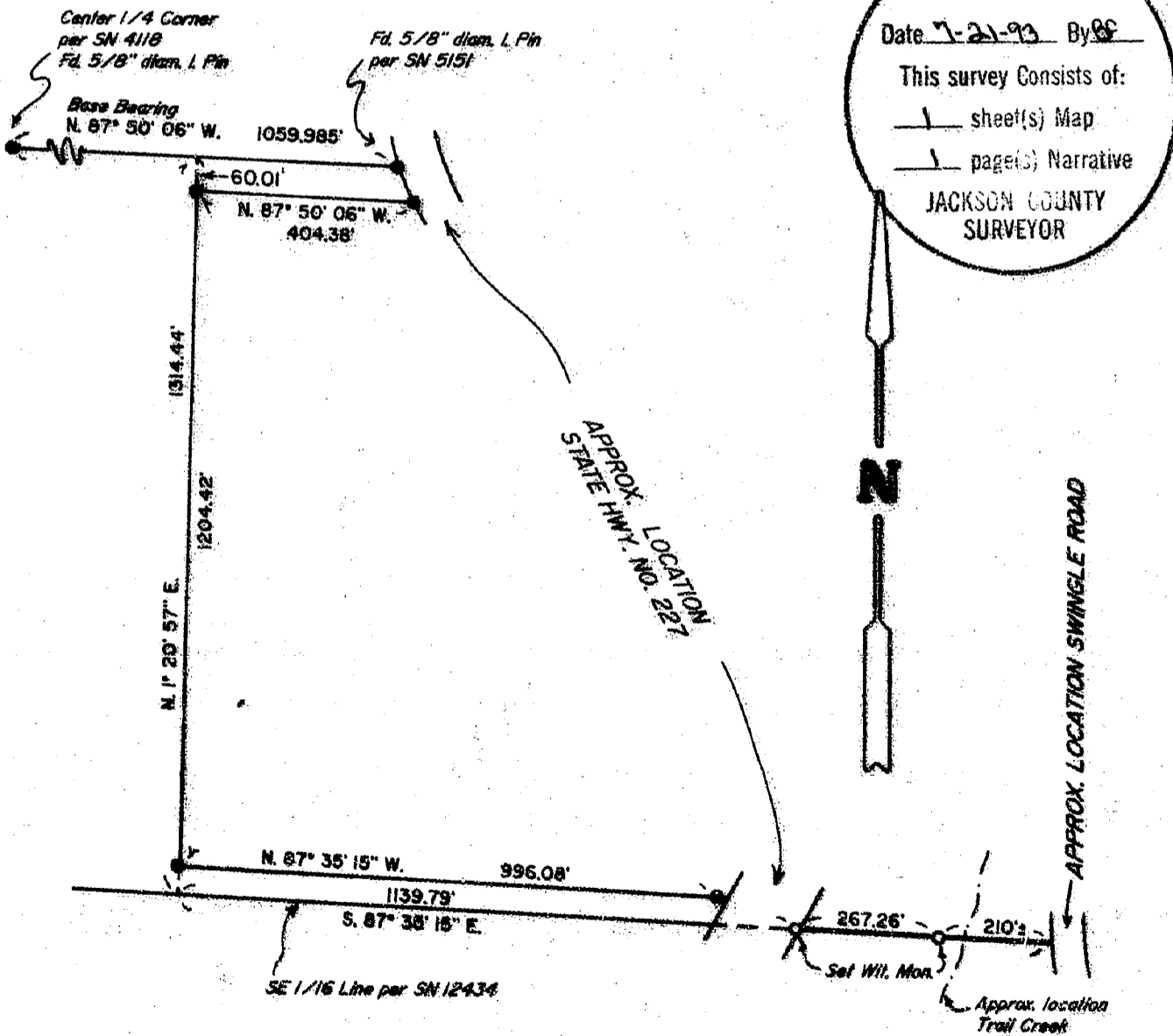

13588

T33-IW-8

Tax Lot 702

# Edwards Surveying & Land Planning Inc.

DARREL W. EDWARDS  
OREGON REG. 741  
ARIZONA REG. 9746



DAVID A. EDWARDS  
OREGON REG. 2339

REGISTERED LAND SURVEYORS  
823 WEST 8TH ST.  
MEDFORD, OREGON 97501  
(503) 776-2313 • (503) 471-7059

SURVEY NUMBER 13588

SURVEY NARRATIVE TO COMPLY WITH CHAPTER 209, PARAGRAPH 250,  
OREGON REVISED STATUTES

SURVEY FOR: Jim Wright

LOCATION: In the SE 1/4 of Section 8, T. 33 S.,  
R. 1 W., W.M., in Jackson County, Oregon.

PURPOSE: To locate and monument the South boundary of  
tax lot 702 as shown on the accompanying map.

PROCEDURE: Utilizing for control the found monuments per  
Surveys Numbered 4118, 5151 and 12434 as well  
as record data regarding the subdivision of the  
SE 1/4 of Section 8 per Survey Number 12434,  
computed the location of the South line as  
shown. Monuments set on this survey consist of  
5/8" x 24" steel pins with red plastic caps  
mkd. "D.A. EDWARDS-LS 2339".

BASIS OF  
BEARINGS: Survey Number 5151 as shown.

EQUIPMENT: Nikon DTM-A5 Electronic Total Station.

DATE  
COMPLETED: July 15, 1993.

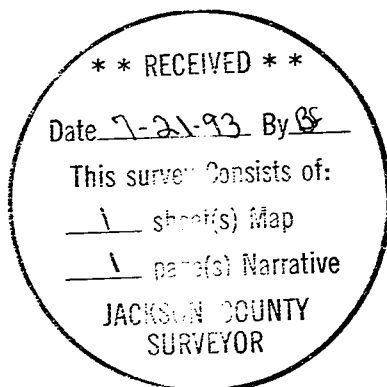

*David A. Edwards*

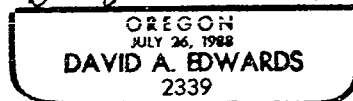

*Expires 12/31/93*