

13585

MAP OF SURVEY For RON GERGAL

Located in:

The N.E. 1/4 of Section 19, T.36S., R.3W., W.M.
Jackson County, Oregon

INTERSTATE HIGHWAY NO. 5

OLD PACIFIC HIGHWAY (U.S. 99)

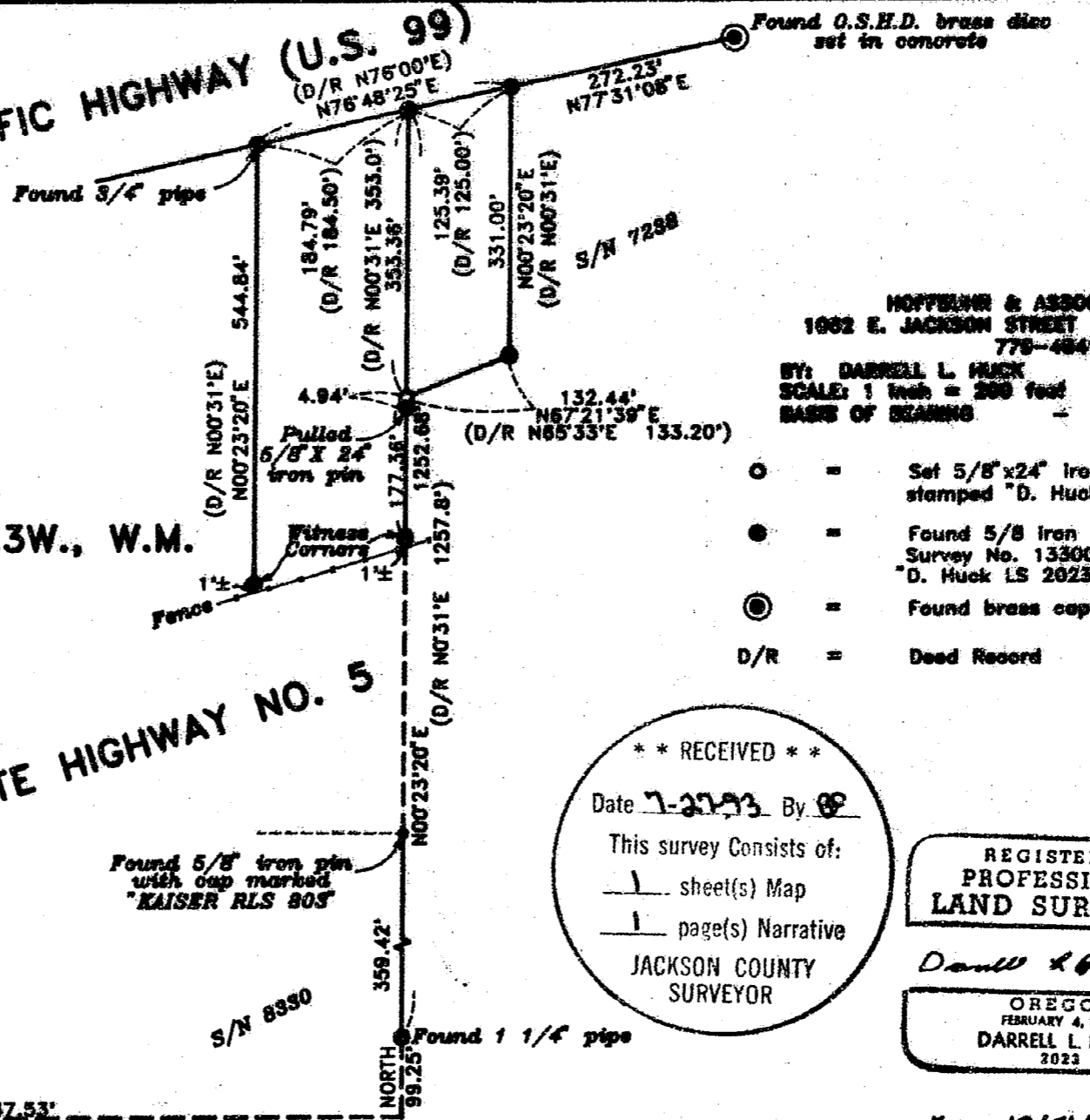

HOFFELNER & ASSOCIATES, INC.
 1002 E. JACKSON STREET MEDFORD, OREGON
 770-4841

BY: DARRELL L. HUCK
 SCALE: 1 inch = 200 feet
 BASE OF BEARING

PLS No. 2023
 June 5, 1993
 SURVEY NO. 8530

- = Set 5/8"x24" iron pin with plastic cap stamped "D. Huck LS 2025".
- = Found 5/8 iron pin per Recorded Survey No. 13300 marked "D. Huck LS 2025" unless noted otherwise
- ⊙ = Found brass cap monument
- D/R = Deed Record

** RECEIVED **

Date 7-27-93 By DH

This survey consists of:
1 sheet(s) Map
1 page(s) Narrative

JACKSON COUNTY
 SURVEYOR

REGISTERED
 PROFESSIONAL
 LAND SURVEYOR

Darrell L. Huck

OREGON
 FEBRUARY 4, 1983
 DARRELL L. HUCK
 2023

Expires 12/31/95

S24 S19
 1/4 CORNER
 B.L.M. brass disc
 in concrete

36-3W-19A TL 2300,2400

13585

SURVEY NO. 13585

**SURVEY NARRATIVE TO COMPLY WITH PARAGRAPH 209.250
OREGON REVISED STATUTES**

Survey for: Ron Gergal
P.O. Box 726
Gold Hill, Oregon 97525

Location: Northeast one-quarter (1/4) of Section 19,
Township 36 South, Range 3 West, Willamette
Meridian, Jackson County, Oregon

Purpose: To monument the Southwest corner of that tract
of land as described in Instrument No. 86-
26779 of the Official Records in Jackson
County, Oregon

Procedure: The subject tract of land has been surveyed as
shown on Recorded Survey No. 13300. The
Southwest corner of the subject property is
shown as being set in wrong position. The pin
set in erroneous position was pulled and the
correct position was monumented as shown on
the attached map.

Basis of Bearing: Recorded Survey No. 8330

Date: June 6, 1993

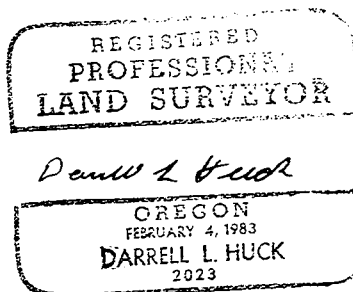
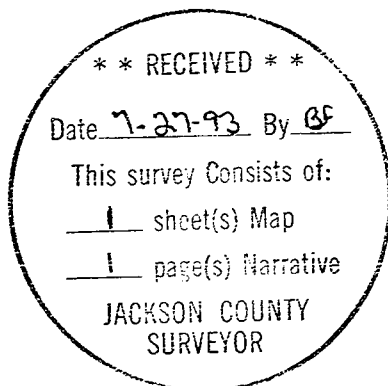

Darrell L. Huck
L.S. 2023 - Oregon
Registration Expires 12/31/93
Hoffbuhr & Associates, Inc.
1062 East Jackson Street
Medford, Oregon 97504