

13 583

MAP OF SURVEY

LOCATED in Lots 12 and 13 of ENDERS' ADDITION to the City of Ashland,
in the NW 1/4 of Sec. 9, T. 39 S., R. 1 E., W.M.,
Jackson County, Oregon
Date: July 15, 1993

SURVEYED FOR: *Gail Orell & Lynn Savage*
451 North Main Street
Ashland, Oregon 97520

SURVEYED BY: *Edwards Surveying and Land Planning, Inc.*
823 West 8th Street
Medford, Oregon 97501
Phone (503) 776-2313

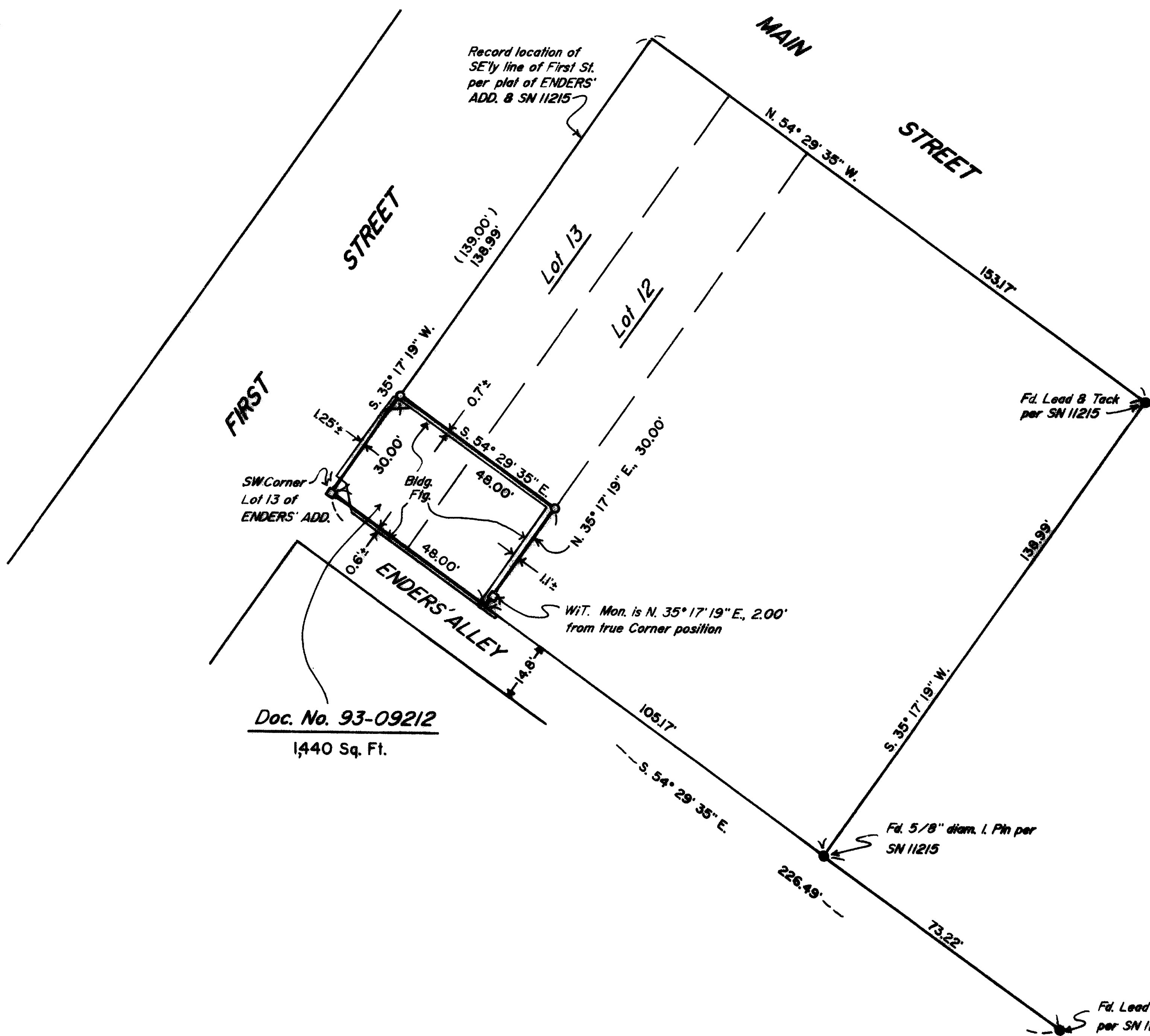

LEGEND

- Indicates monument fd. per SN 11215 as noted.
- Indicates a 5/8" x 24" steel pin w/red plastic cap mkd. "D.A. EDWARDS-LS 2339" set.
- Indicates a lead plug w/washer mkd. "LS 2339" set.
- () Denotes plat record of ENDERS' ADDITION to the City of Ashland.

BASIS OF BEARINGS: N.O.A.A. True Meridian at North-South center-line of Section 9, per SN 5996.

SCALE: 1" = 30' S.N. = Survey Number

REGISTERED
PROFESSIONAL
LAND SURVEYOR

David A. Edwards

OREGON
JULY 24, 1988
DAVID A. EDWARDS
2339

Expires 12/31/93

** RECEIVED **

Date 7-27-93 By DE

This survey consists of:

1 sheet(s) Map

1 page(s) Narrative

JACKSON COUNTY
SURVEYOR

T39-IE-9BD

Tax Lot 4700

13 583

Edwards Surveying & Land Planning Inc.

DARREL W. EDWARDS
OREGON REG. 741
ARIZONA REG. 9746



DAVID A. EDWARDS
OREGON REG. 2339

REGISTERED LAND SURVEYORS
823 WEST 8TH ST.
MEDFORD, OREGON 97501
(503) 776-2313 • (503) 471-7059

SURVEY NUMBER 13583

SURVEY NARRATIVE TO COMPLY WITH CHAPTER 209, PARAGRAPH 250,
OREGON REVISED STATUTES

SURVEY FOR: Gail Orell and Lynn Savage
451 North Main Street
Ashland, Oregon 97520

LOCATION: In Lots 12 and 13 of ENDERS' ADDITION to the
City of Ashland and the NW 1/4 of Section 9,
T. 39 S., R. 1 E., W.M., Jackson County, Oregon

PURPOSE: To locate and monument the boundaries of that
tract described in Document Number 93-09212,
Official Records.

PROCEDURE: Utilizing for control the found monuments per
Survey Number 11215 as well as record data from
the plat of said ENDERS' ADDITION, computed the
deed record boundaries of the tract. Monuments
set on this survey consist of 5/8" x 24" steel
pins with red plastic caps mkd. "D.A. EDWARDS-
LS 2339" or a lead plug in concrete with a
brass tag mkd. "LS 2339".

BASIS OF BEARINGS: N.O.A.A. true meridian at North-South center
line of Section 9 per Survey Number 5996.

EQUIPMENT: Nikon DTM-A5 Electronic Total Station.

DATE COMPLETED: July 15, 1993.

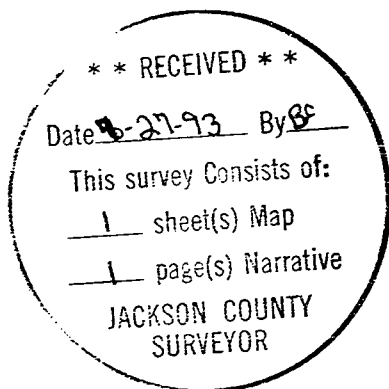

REGISTERED
PROFESSIONAL
LAND SURVEYOR

David A. Edwards

OREGON
JULY 26, 1988
DAVID A. EDWARDS
2339

Expires 12/31/93