

MAP OF SURVEY

LOCATED in the NW 1/4 of Section 22 and the NE 1/4 of Section 21, T. 34 S., R. 1 W., W.M., City of Shady Cove, Jackson Co., Oregon.

June 1, 1993

SURVEYED FOR: Kingdom Hall of Jehovah's Witness
c/o Frank Lee
3297 Beagle Road
White City, Oregon 97503

PROPERTY LINE ADJUSTMENT

Approved by the City of Shady Cove.

By Joan L. Solbeck Date: 6-14-93
Planning Secretary

SURVEYED BY: Edwards Surveying and Land Planning, Inc.
823 West 8th Street
Medford, Oregon 97501
Phone (503) 776-2313

LEGEND

- Indicates 5/8" diam. steel pin w/cap fd. per S.N. 12292 unless noted otherwise.
 - Indicates 5/8" x 24" steel pin w/red plastic cap mkd. "D.A. EDWARDS-LS 2339" set.
- S.N. = Survey Number SCALE: 1" = 60'
J.C.S. = Jackson County Surveyor R.P.P. = Records of Partition Plats for Jackson County, Oregon.
BASIS OF BEARINGS: Survey Number 12292

** RECEIVED **
Date 7-27-93 By CE
This survey consists of:
1 sheet(s) Map
1 page(s) Narrative
JACKSON COUNTY
SURVEYOR

REGISTERED
PROFESSIONAL
LAND SURVEYOR
David A. Edwards
OREGON
JULY 26, 1968
DAVID A. EDWARDS
2339
Expires 12/31/93

NOTE: Please see S.N. 12292 for easement and fence locations.

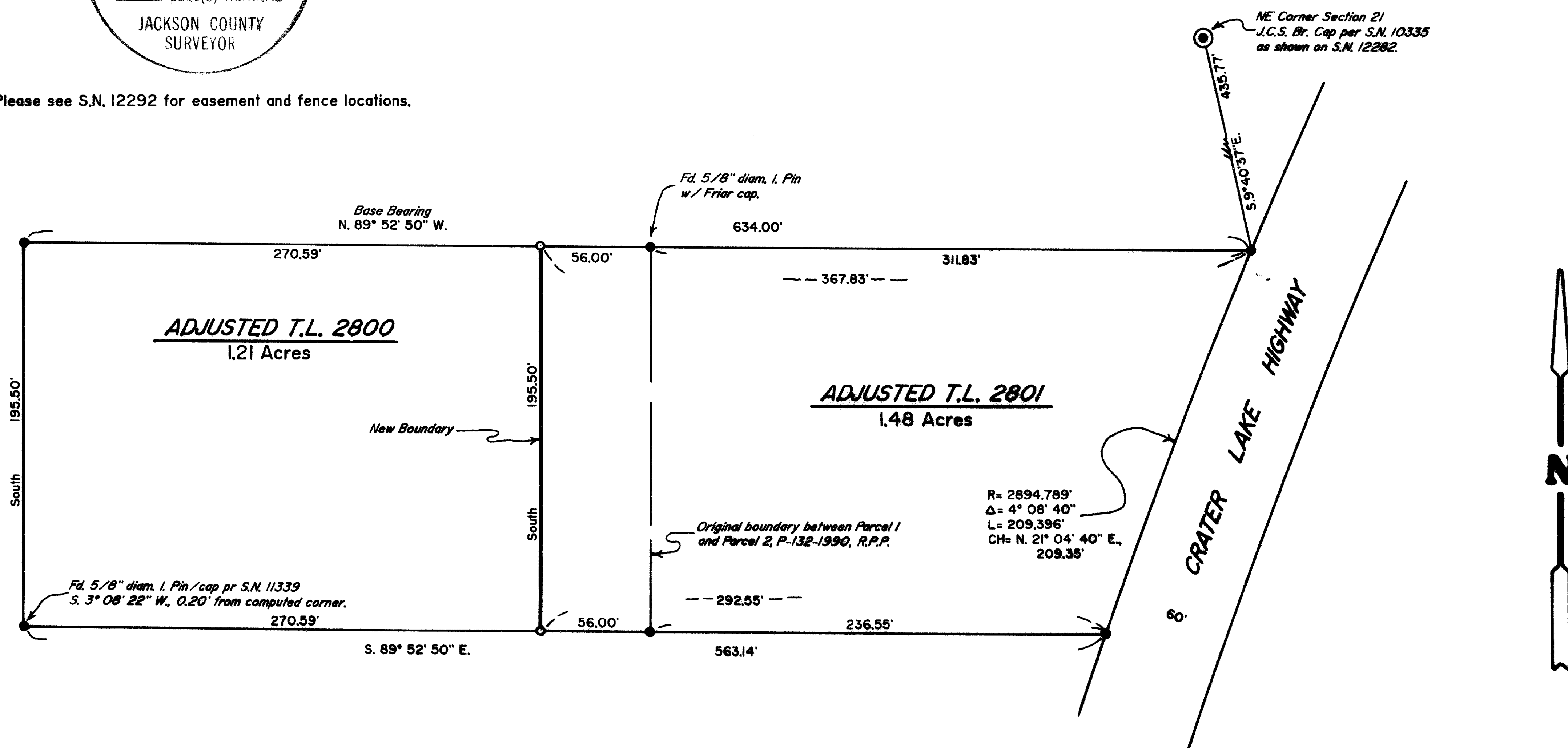

Edwards Surveying & Land Planning Inc.

DARREL W. EDWARDS
OREGON REG. 741
ARIZONA REG. 9746



DAVID A. EDWARDS
OREGON REG. 2339

REGISTERED LAND SURVEYORS
823 WEST 8TH ST.
MEDFORD, OREGON 97501
(503) 776-2313 • (503) 471-7059

SURVEY NUMBER 13 582

SURVEY NARRATIVE TO COMPLY WITH CHAPTER 209, PARAGRAPH 250,
OREGON REVISED STATUTES

SURVEY FOR: Kingdom Hall of Jehovah's Witness
c/o Frank Lee
3297 Beagle Road
White city, Oregon 97503

LOCATION: In the NW 1/4 of Section 22 and the NE 1/4 of
Section 21, T. 34 S., R. 1 W., W.M., City of
Shady Cove in Jackson County, Oregon.

PURPOSE: Property Line Adjustment: To monument an
adjusted boundary between tax lots 2800 and
2801 as shown on the accompanying map and to
prepare new legal descriptions of the adjusted
parcels.

PROCEDURE: Utilizing for control the found monuments per
Survey Number 12292, computed and monumented
the new boundary as shown. Monuments set on
this survey consist of 5/8" x 24" steel pins
with red plastic caps mkd. "D.A. EDWARDS-LS
2339".

BASIS OF
BEARINGS: Survey Number 12292 as shown.

EQUIPMENT: Nikon DTM-A5 Electronic Total Station.

DATE
COMPLETED: June 1, 1993.

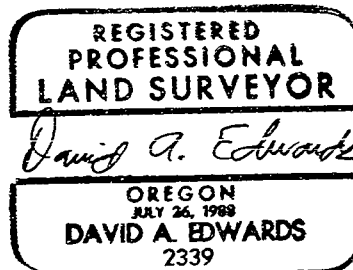
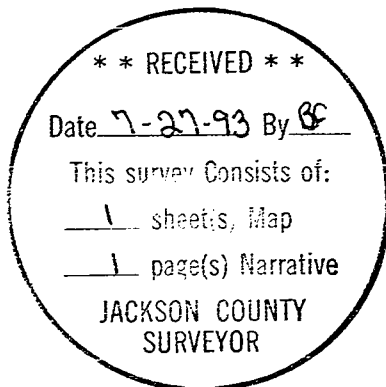

Expires 12/31/93