

MAP OF SURVEY

Located in the Northwest and Southwest Quarters of Section 10, Township 38 South, Range 2 West of the Willamette Meridian, Jackson County, Oregon

for
PATRICK G. HUYCKE

710 Cardley Avenue
Medford, Oregon 97504

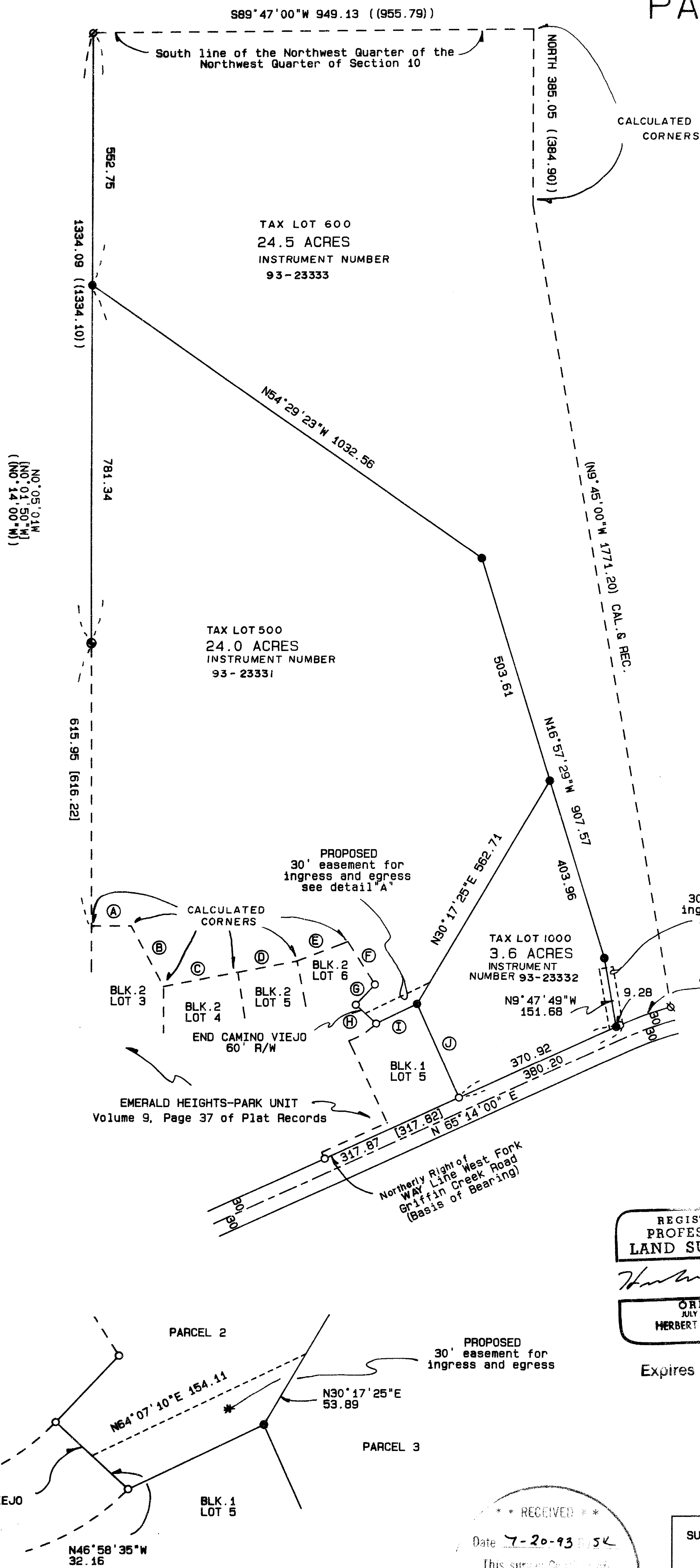

LEGEND:

S/N INDICATES FILED SURVEY NUMBER
BASIS OF BEARING IS THE NORTHERLY RIGHT OF WAY LINE OF WEST FORK GRIFFIN CREEK ROAD PER EMERALD HEIGHTS-PARK UNIT AS RECORDED IN VOLUME 9 OF PLATS AT PAGE 37 OF THE RECORDS OF JACKSON COUNTY, OREGON

- SET 5/8 BY 30 INCH IRON PIN WITH YELLOW PLASTIC CAP MARKED "FARBER PLS 2489"
- FOUND 5/8 INCH IRON PIN PER VOLUME 9 OF PLATS AT PAGE 37 OF THE RECORDS OF JACKSON COUNTY, OREGON
- FOUND 3/4 INCH IRON PIN PER S/N 5923
- FOUND 1 INCH IRON PIPE PER S/N 1571
- FOUND 2 1/2 INCH BRASS CAP MARKED "T3BS R2W 1/4 COR. 9/10 C.S. 1963"

--- INDICATES UNSURVEYED LINES, BEARINGS AND DISTANCES
CALCULATED, RECORD AS INDICATED
[] INDICATES RECORD DATA PER EMERALD HEIGHTS-PARK UNIT AS RECORDED IN VOLUME 9 OF PLATS AT PAGE 37 OF THE RECORDS OF JACKSON COUNTY, OREGON
() INDICATES RECORD DATA PER S/N 1571
() INDICATES RECORD DATA PER S/N 5923
INSTRUMENT NUMBER IS OF THE RECORDS OF JACKSON COUNTY, OREGON

TANGENT DATA:

| LINE | BEARING | DISTANCE |
|------|---------------|----------|
| A | [EAST] | [85.00] |
| B | [S28°00'00"E] | [15.00] |
| C | [N79°01'30"E] | [163.00] |
| D | [N79°01'30"E] | [190.00] |
| E | [N66°56'10"E] | [117.02] |
| F | [S32°00'00"E] | [110.00] |
| G | [S34°11'40"W] | [60.00] |
| H | [S42°47'35"W] | [60.16] |
| I | [S46°48'50"E] | [60.00] |
| J | [S46°58'35"E] | [59.68] |
| | [N64°07'10"E] | [97.78] |
| | [S23°49'00"E] | [224.37] |
| | | [224.46] |

APPROVAL:

APPROVED BY THE JACKSON COUNTY DEPARTMENT OF PLANNING AND DEVELOPMENT. FILE NO. 92-91-LLA

Carol Parker PLANNING DIRECTOR
BY: 7-16-93

Δ=9°59'00"
R=664.42
L=115.77
LC=N70°13'30"E
115.62

REGISTERED PROFESSIONAL LAND SURVEYOR

OREGON
JULY 26, 1985
HERBERT A. FARBER
2384

Expires 12/31/93

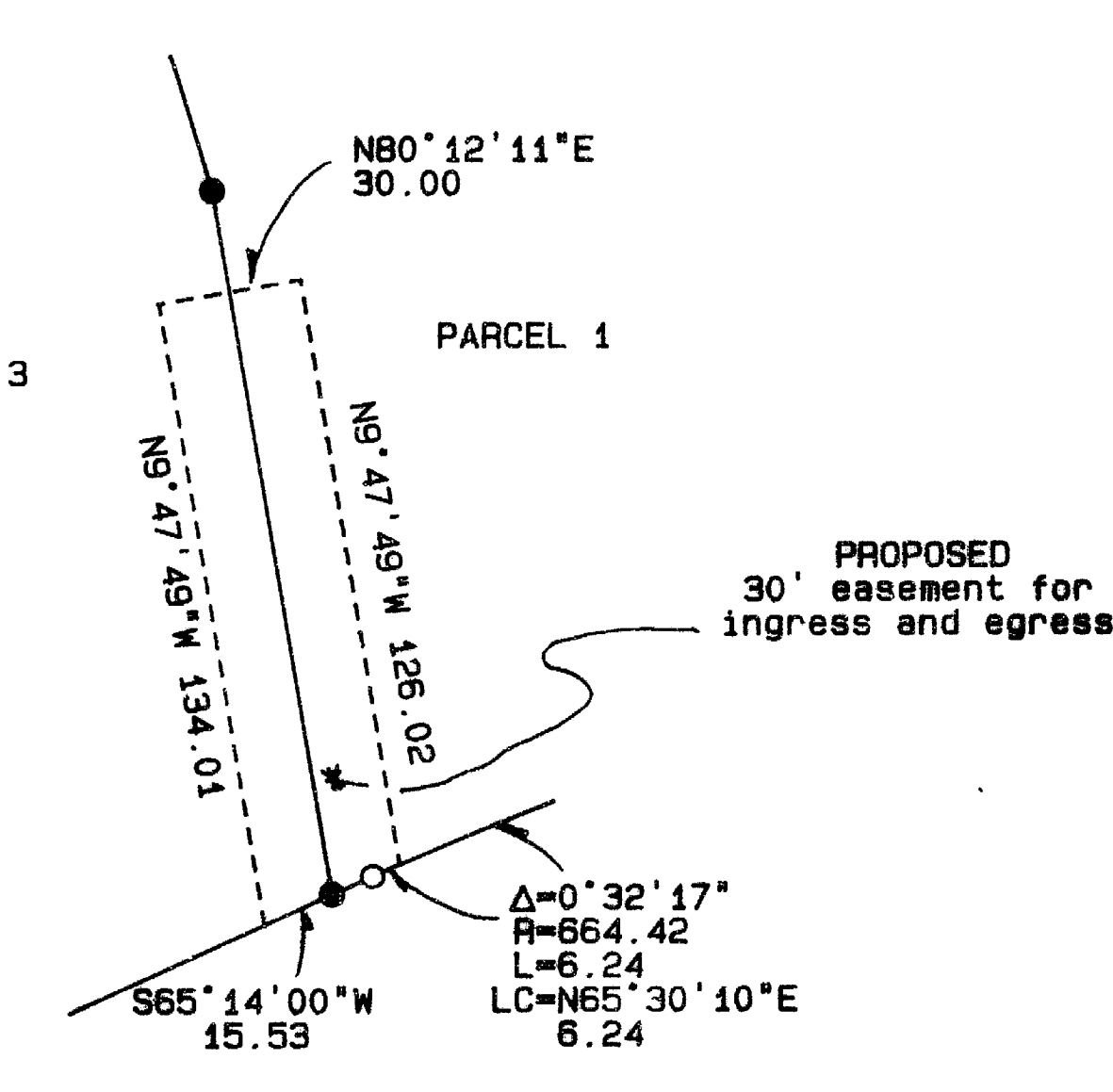

DETAIL "B"
1"=60'

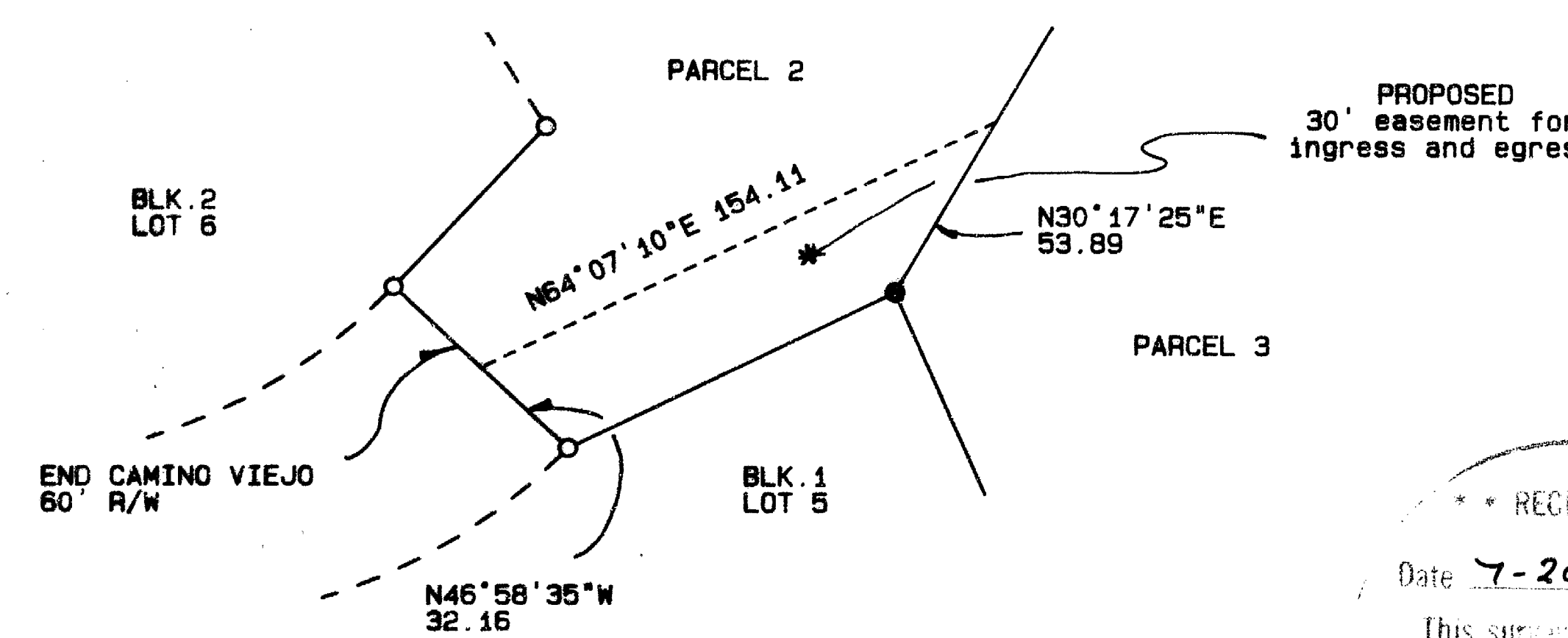

DETAIL "A"
1"=60'

RECEIVED
Date 7-20-93
This survey is by
Herbert A. Farber
Professional Land Surveyor
JACKSON COUNTY SURVEYOR

| | |
|-------------------------------|--------------------------------|
| SURVEYED BY: FARBER SURVEYING | OFFICE: |
| P.O. BOX 5286 | 908 EAST JACKSON |
| CENTRAL POINT, OREGON 97502 | MEDFORD, OREGON 97504 |
| | PHONE: (503) 776-0846 |
| COMPUTED BY: FAF, HAF | ROTATION: 90° |
| SCALE: 1 inch : 200 feet | ORIGIN: 8780.000 N 11890.000 E |
| DATE: 2 JUN 1993 | JOB No.: 0273-92 |

Survey No. 13572

SURVEY NARRATIVE TO COMPLY WITH O.R.S. 209.250

Survey for: Patrick G. Huycke
710 Cardley Avenue
Medford, Oregon 97504

Location: Located in the Northwest and the Southwest
Quarters of Section 10, Township 38 South,
Range 2 West of the Willamette Meridian,
Jackson County, Oregon

Purpose: To survey and monument the Property Line
Adjustment as approved by the Jackson County
Department of Planning and Development as File
No. 92-91-LLA

Procedure: In a closed traverse I tied the controlling
monuments and set the corners of the Property
Line Adjustment per File No. 92-91-LLA as shown
on the accompanying plat.

Surveyed by: Farber & Sons, Inc.
Farber Surveying
908 East Jackson Street
Medford, Oregon 97504

Date: June 1, 1993

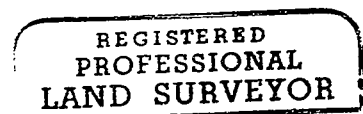
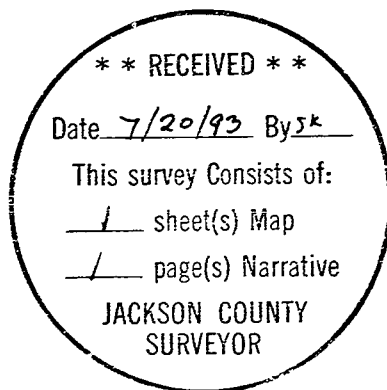

Herbert A. Farber

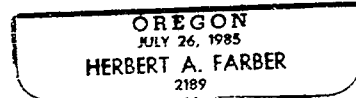

Expires 12/31/93