

MAP OF SURVEY - Property Line Adjustment

LOCATED in the SE 1/4 of Section 16, T. 36 S., R. 4 W.W.M. in the City of Rogue River, Jackson County, Oregon.

Date: June 30, 1993

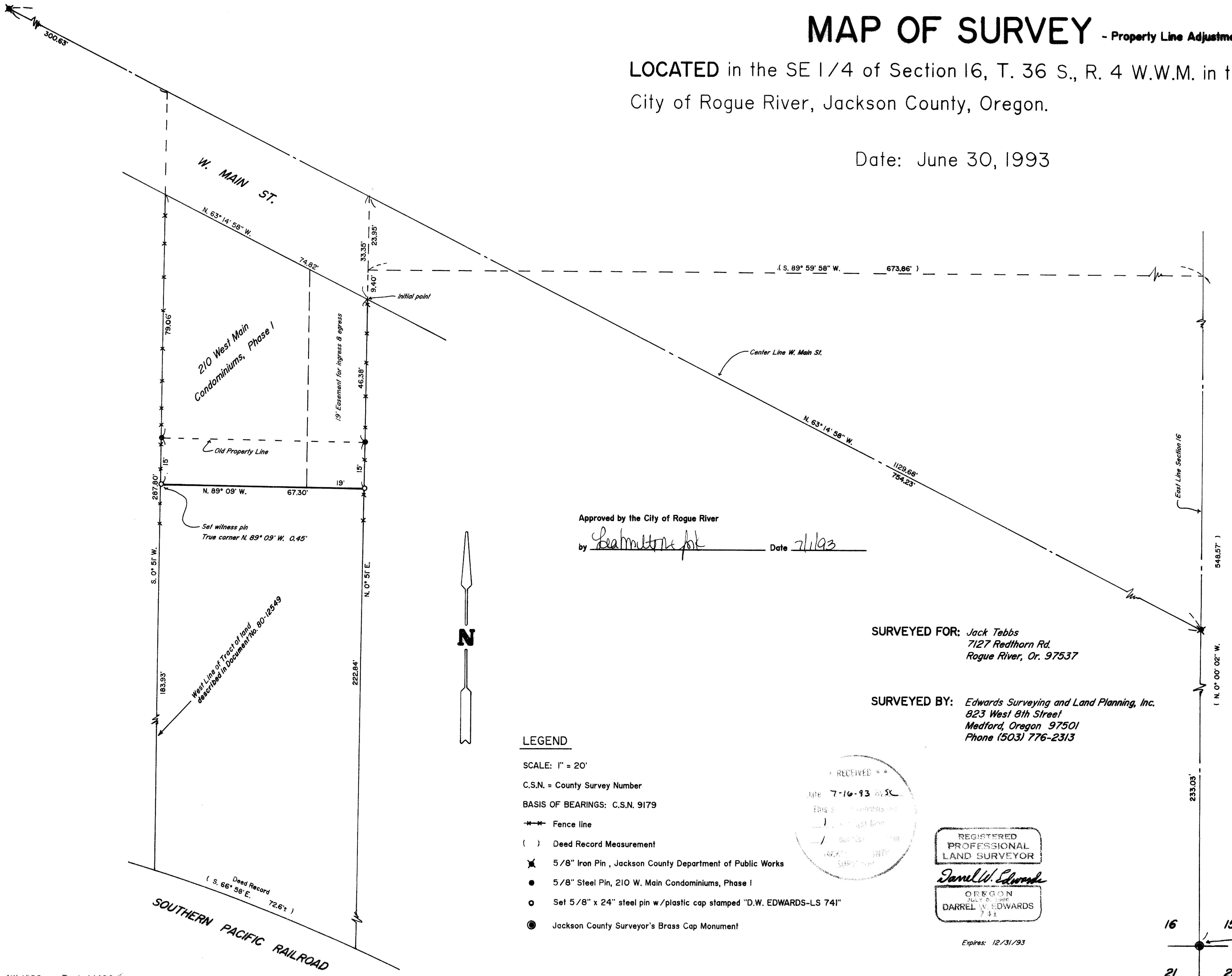

Approved by the City of Rogue River

by Seaholm for Date 7/1/93

SURVEYED FOR: *Jack Tebbs*
7127 Redthorn Rd.
Rogue River, Or. 97537

SURVEYED BY: *Edwards Surveying and Land Planning, Inc.*
823 West 8th Street
Medford, Oregon 97501
Phone (503) 776-2313

LEGEND

SCALE: 1" = 20'

C.S.N. = County Survey Number

BASIS OF BEARINGS: C.S.N. 9179

--- Fence line

() Deed Record Measurement

✕ 5/8" Iron Pin, Jackson County Department of Public Works

● 5/8" Steel Pin, 210 W. Main Condominiums, Phase I

○ Set 5/8" x 24" steel pin w/plastic cap stamped "D.W. EDWARDS-LS 741"

● Jackson County Surveyor's Brass Cap Monument

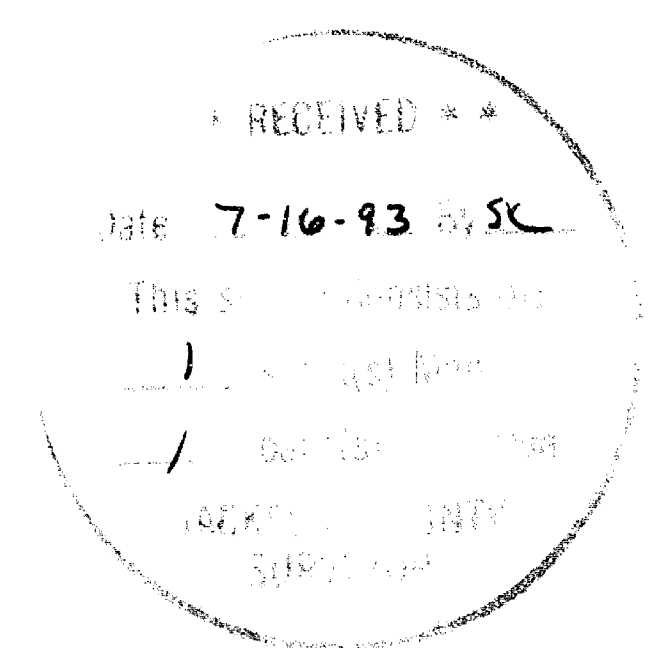

REGISTERED PROFESSIONAL LAND SURVEYOR

Darrel W. Edwards

OREGON
DARREL W. EDWARDS
741

Expires: 12/31/93

Edwards Surveying & Land Planning Inc.

DARREL W. EDWARDS
OREGON REG. 741
ARIZONA REG. 9746



DAVID A. EDWARDS
OREGON REG. 2339

REGISTERED LAND SURVEYORS
823 WEST 8TH ST.
MEDFORD, OREGON 97501
(503) 776-2313 • (503) 471-7059

SURVEY NO. 13569

SURVEY NARRATIVE TO COMPLY WITH CHAPTER 209, PARAGRAPH 250,
OREGON REVISED STATUTES

SURVEY FOR: Jack Tebb
7127 Redthorn Road
Rogue River, Or. 97537

LOCATION: In the Southeast 1/4 of Section 16, T. 36 S., R.
4 W., W. M., in the City of Rogue River, Jackson
County, Oregon.

PURPOSE: Property line adjustment as shown on the accom-
panying map of survey.

PROCEDURE: For control found and used survey markers and
monuments as shown on the accompanying map of
survey. To mark the new boundary set two 5/8"
by 24" steel pins with yellow plastic caps
stamped "D. W. EDWARDS LS 741".

BASIS OF BEARINGS: County Survey No. 9179

EQUIPMENT: Nikon NTD-4 Semi-automatic theodolite/E.D.M.

DATE COMPLETED: June 30, 1993.

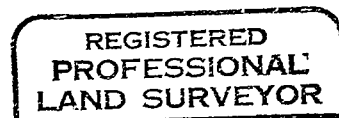
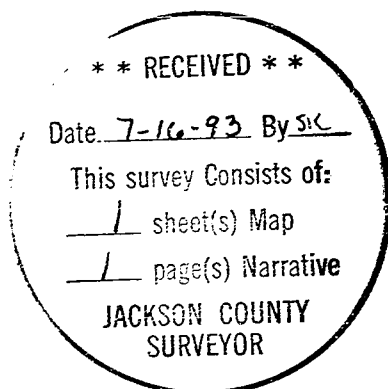

Darrel W. Edwards

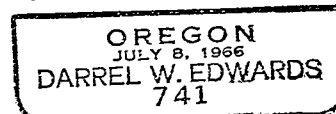

Expires 12/31/93