

13566

MAP OF SURVEY for JOE MARTINEZ

Located In:

The N.W. 1/4 of Section 30, T 36 S., R. 4 W., W. M.

Jackson County, Oregon.

BRASS DISC
PER JACKSON COUNTY
SURVEYOR RE-ESTABLISHED
1982

1/4 CORNER
2 1/2 DIAMETER
Brass Disc
PER
JACKSON COUNTY
SURVEYOR
RE-ESTABLISHED 1990

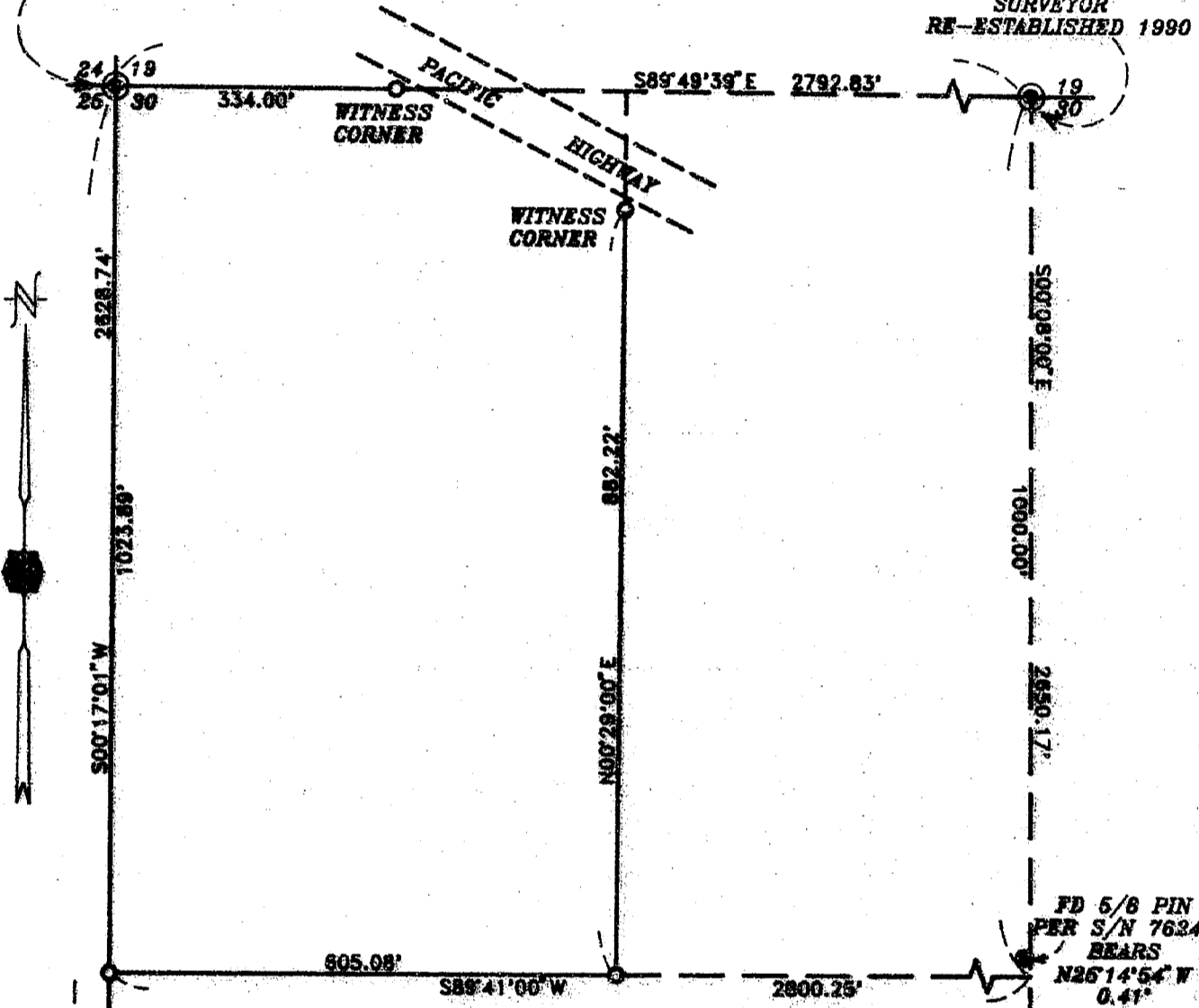

1/4 CORNER
BRASS DISC IN PIPE
PER JACKSON COUNTY
SURVEYOR RE-ESTABLISHED 1982

FD 5/8 PIN
PER S/N 7624
BEARS
N26°14'54\"/>

**** RECEIVED ****
 Date 7-12-93 By DF
 This survey consists of:
1 sheet(s) Map
1 page(s) Narrative
 JACKSON COUNTY
 SURVEYOR

HOFFBUHR & ASSOCIATES, INC.
1062 E. JACKSON STREET MEDFORD, OREGON
779-4641

BY: DARRELL L. HUCK PLS No. 2023
SCALE: 1 inch = 200' JUNE 4, 1993
BASIS OF BEARING - SURVEY NO. 7624

- = Set 5/8"x24" Iron pin with plastic cap stamped "D. Huck LS 2023".
- = Found 5/8" Iron pin
- ⊙ = Found brass cap monument
- S/N = Survey Number

RECEIVED
PROFESSIONAL
LAND SURVEYOR

Darrell L. Huck

OREGON
FEBRUARY 4, 1993
DARRELL L. HUCK
2023

7/31/93

36 4W 30B TL 1600 & 1700 -

13566

SURVEY NO. 13566

**SURVEY NARRATIVE TO COMPLY WITH PARAGRAPH 209.250
OREGON REVISED STATUTES**

Survey for: Joe Martinez
2133 Cumberland Road
Glendora, Ca. 91740

Location: Northwest one-quarter (1/4) of Section 30,
Township 36 South, Range 4 West, Willamette
Meridian, Jackson County, Oregon

Purpose: To survey and monument that tract of land
described in Instrument No. 86-08952 of the
Official Records of Jackson County, Oregon

Procedure: Utilizing a one-second theodolite and
electronic distance measuring equipment, a
control traverse was run tying those monuments
as shown on the attached map. Deed corners
were then computed and monuments set as shown.
No attempt was made to determine the location
of Pacific Highway and witness monuments were
set on the deed lines near the physical
location of the southerly side of the highway.

Basis of Bearing: Recorded Survey No. 7624

Date: April 26, 1993

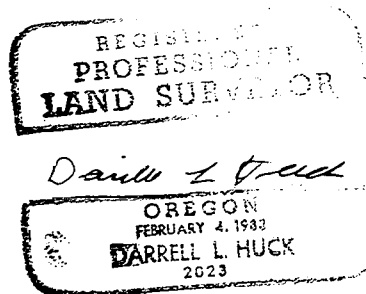
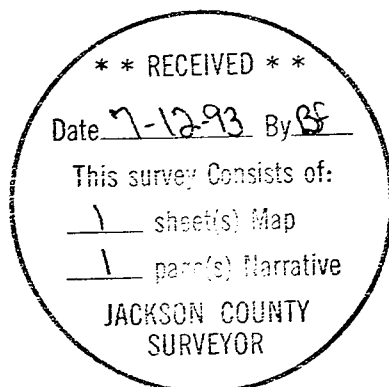

Darrell L. Huck
L.S. 2023 - Oregon
Expires 12/31/93
Hoffbuhr & Associates, Inc.
1062 East Jackson Street
Medford, Oregon 97504