

MAP OF SURVEY

LOCATED in Sections I and II, T. 33 S.,
R. 3 E., W.M., in Jackson County, Oregon

July 6, 1993

SURVEYED FOR: *PacifiCorp*
920 S.W. Sixth Avenue
Portland, Oregon 97204

SURVEYED BY: *Edwards Surveying and Land Planning, Inc.*
823 West 8th Street
Medford, Oregon 97501
Phone (503) 776-2313

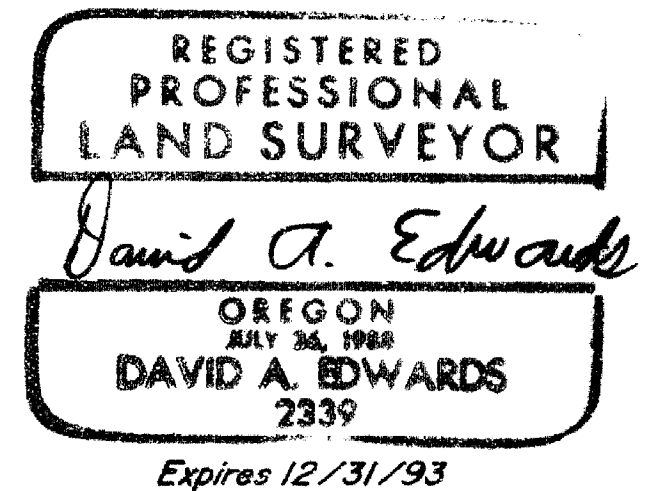
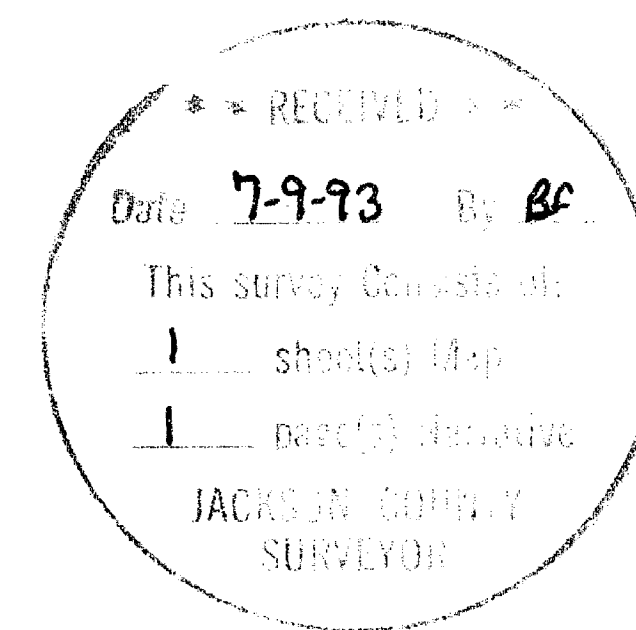

LEGEND

- o Indicates 5/8" x 30" steel pin w/red plastic cap mkd. "D.A. EDWARDS-LS 2339" set.
- () Denotes Record Data as noted.
- B.L.M. = Bureau of Land Management. S.N. = Survey Number
- SCALE: 1" = 500'
- BASIS OF BEARINGS: West line, SW 1/4 Section I, per S.N. 7905.

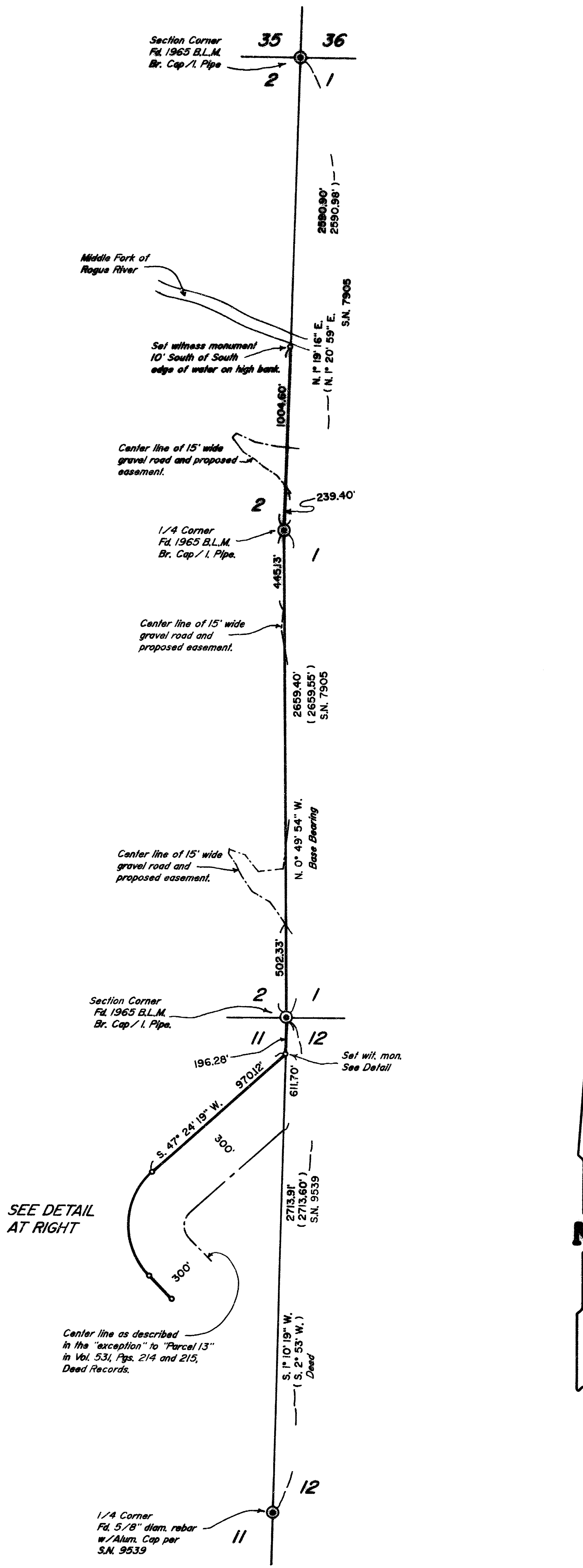

SEE DETAIL AT RIGHT

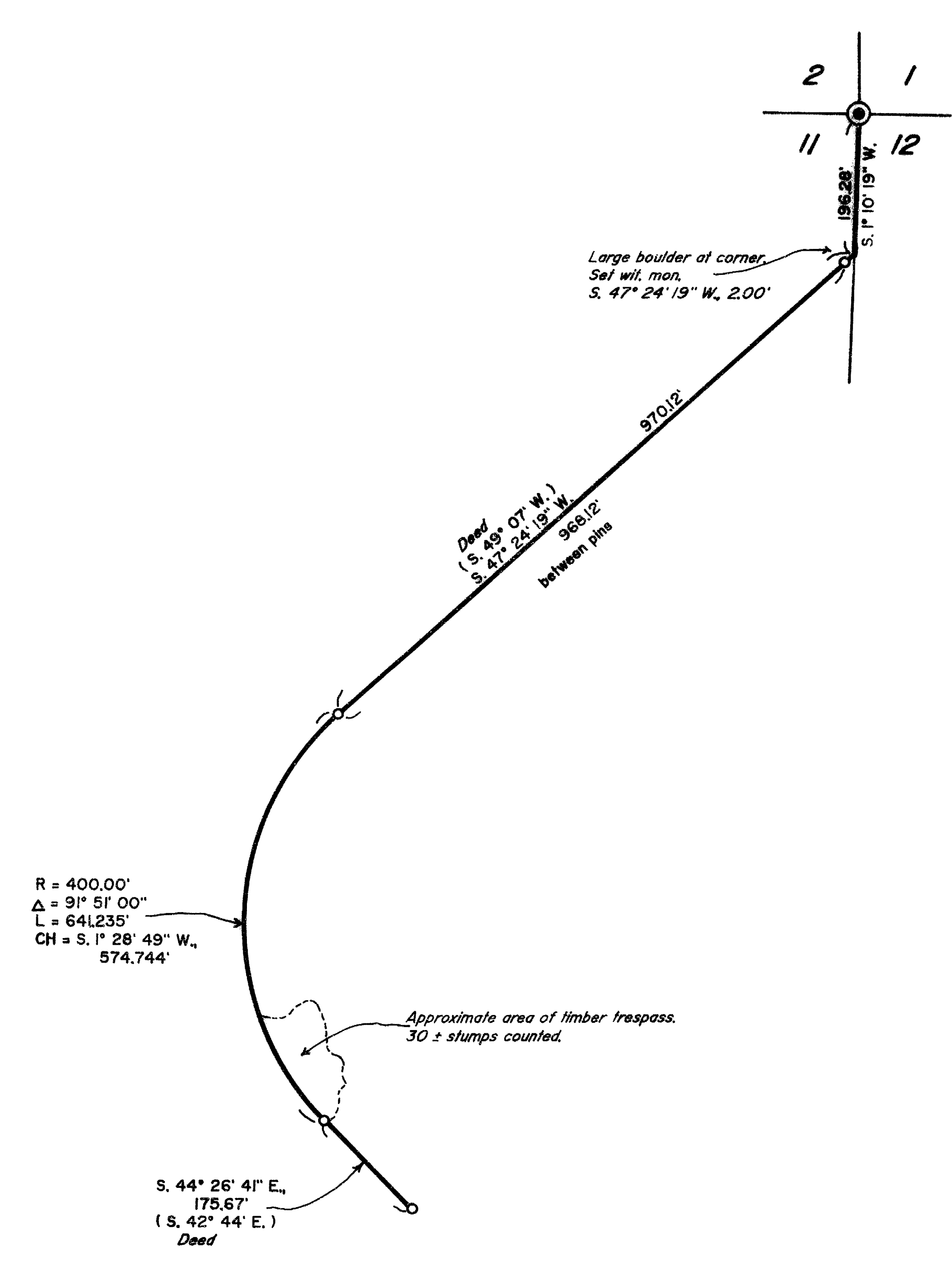

DETAIL SCALE: 1" = 200'

Edwards Surveying & Land Planning Inc.

DARREL W. EDWARDS
OREGON REG. 741
ARIZONA REG. 9746



DAVID A. EDWARDS
OREGON REG. 2339

REGISTERED LAND SURVEYORS
823 WEST 8TH ST.
MEDFORD, OREGON 97501
(503) 776-2313 • (503) 471-7059

SURVEY NUMBER 13565

SURVEY NARRATIVE TO COMPLY WITH CHAPTER 209, PARAGRAPH 250,
OREGON REVISED STATUTES

SURVEY FOR: PacifiCorp
920 SW Sixth Avenue
Portland, Oregon 97204

LOCATION: In Sections 1 and 11, T. 33 S., R. 3 E., W.M.,
Jackson County, Oregon.

PURPOSE: To locate and monument a portion of the
boundaries of the "exception" to "Parcel 13",
as described in Vol. 531, Pgs. 214 and 215,
Deed Records for Jackson County, Oregon, to
locate and mark a portion of the West line of
Section 1 and to locate an existing road and
prepare a legal description of said road to be
used in preparing an easement.

PROCEDURE: Utilizing for control the found B.L.M.
monuments the Section line was traversed and
monumented as shown on the accompanying map.
The description of the center line per the
above noted deed contains a call for points
where said center line intersects the West line
of Section 12, with bearing and distance to the
NW corner of said Section. The location of the
boundary was computed using this call and
holding to the deed record angles, distances
and curve data for said center line. Monuments
set on this survey consist of 5/8" x 30" steel
pins with red plastic caps mkd. "D.A. EDWARDS-
LS 2339".

BASIS OF
BEARINGS: Survey Number 7905 as shown.

EQUIPMENT: Nikon DTM-AS Electronic Total Station.

DATE
COMPLETED: July 6, 1993.

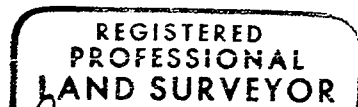
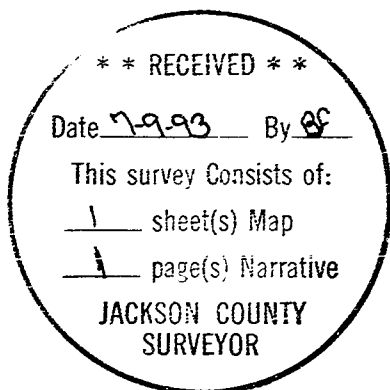

David A. Edwards

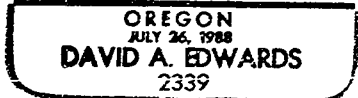

Expires 12/31/93