

# MAP OF SURVEY

LOCATED in Sections 19 & 20, T. 32 S.,  
R. 2 E., W.M., in Jackson County, Oregon

July 7, 1993

SURVEYED FOR: *Roseburg Forest Products  
c/o Mark Smalley  
P.O. Box 1088  
Roseburg, Oregon 97470*

SURVEYED BY: *Edwards Surveying and Land Planning, Inc.  
823 West 8th Street  
Medford, Oregon 97501  
Phone (503) 776-2313*

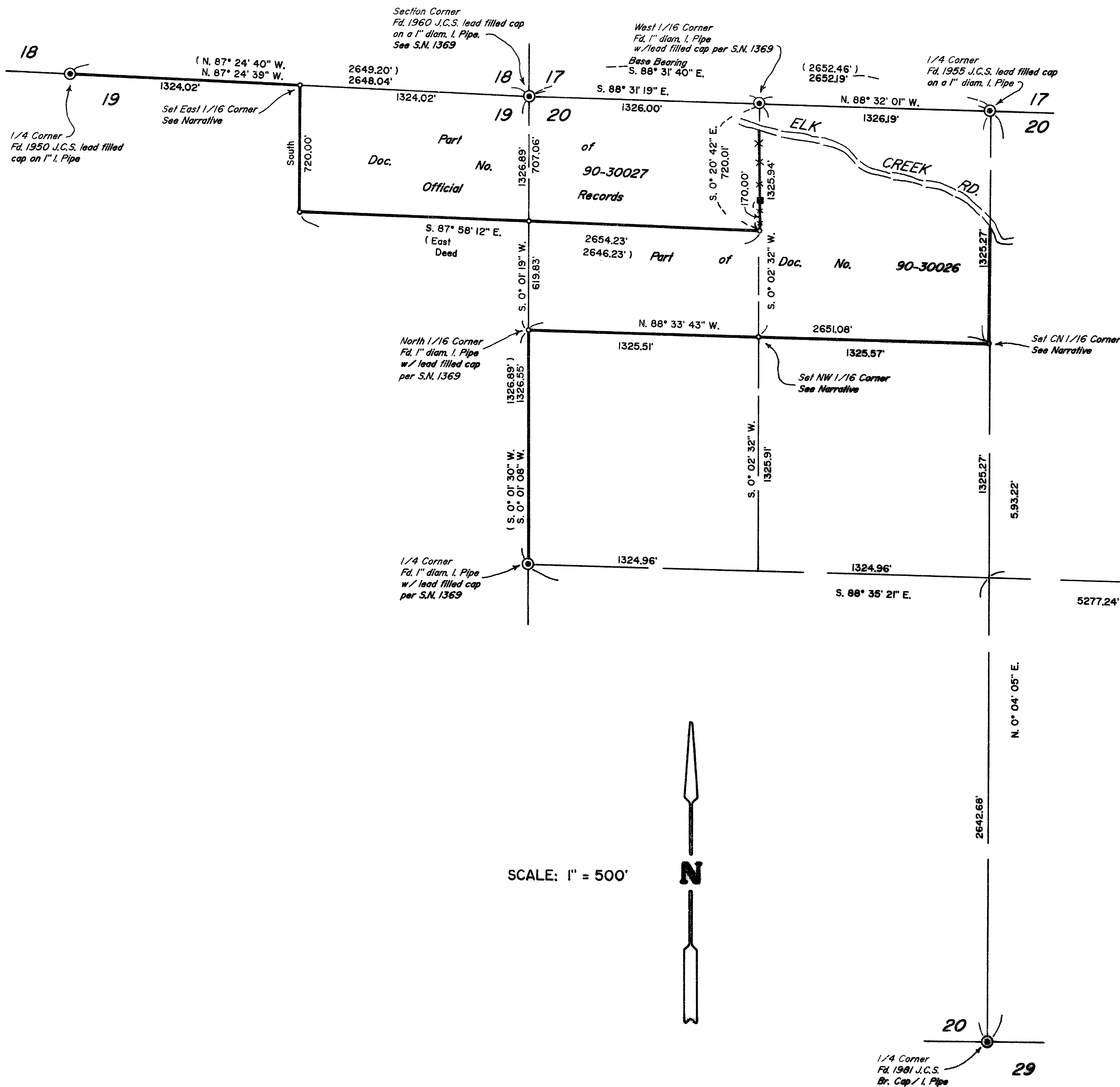

RECEIVED  
Date 7-9-93 By ES  
This survey consists of:  
- 1 sheet(s) Map  
- 1 page(s) Narrative  
JACKSON COUNTY  
SURVEYOR

REGISTERED  
PROFESSIONAL  
LAND SURVEYOR  
*David A. Edwards*  
OREGON  
JULY 26, 1989  
DAVID A. EDWARDS  
2339  
Expires 12/31/93

### LEGEND

- Indicates 5/8" x 30" steel pin w/red plastic cap mkd. "D.A. EDWARDS-LS 2339" set.
  - Indicates a 1" diam. I. Pipe projecting 54" identified by property owners as the iron pipe called for as the SE corner of tract described in Vol. 572, Pg. 52, Deed Records.
  - ( ) Denotes Record Data per S.N. 1369 unless otherwise noted.
  - - - - - Fence Line
  - J.C.S. = Jackson County Surveyor
  - S.N. = Survey Number
  - Indicates boundary line blazed and marked this survey.
- BASIS OF BEARINGS: Survey Number 1369 along North line, NW 1/4, Section 20.  
Narrative is a separate document.

# Edwards Surveying & Land Planning Inc.

DARREL W. EDWARDS  
OREGON REG. 741  
ARIZONA REG. 9746



DAVID A. EDWARDS  
OREGON REG. 2339

REGISTERED LAND SURVEYORS  
823 WEST 8TH ST.  
MEDFORD, OREGON 97501  
(503) 776-2313 • (503) 471-7059

SURVEY NUMBER 13564

SURVEY NARRATIVE TO COMPLY WITH CHAPTER 209, PARAGRAPH 250,  
OREGON REVISED STATUTES

SURVEY FOR: Roseburg Forest Products  
c/o Mark Smalley  
P.O. Box 1088  
Roseburg, Oregon 97470

LOCATION: In Sections 19 and 20, T. 32 S., R. 2 E., W.M.,  
in Jackson County, Oregon.

PURPOSE: To locate and monument a portion of the  
boundaries of those tracts described in  
Documents Numbered 90-30026 and 90-30027,  
Official Records of Jackson County and to blaze  
trees along those lines.

PROCEDURE: A closed control traverse was executed around  
the project area, said traverse was balanced  
and adjusted and several side traverses were  
run to the controlling section, 1/4 and 1/16  
corner monuments as shown on the accompanying  
map. The subdivision of Section 20 and the  
deed record location of boundaries per the  
above noted deeds were then computed based upon  
these found monuments. The 1" iron pipe called  
out in Vol. 572, Pg. 52, Deed Records was held  
as being on line from the North 1/16 corner in  
establishing the SE corner of last said deed.  
This line is not common with the East line  
of the NW 1/4 of the NW 1/4 as shown. The true  
lines were then marked and trees were blazed if  
they were within 3' of the line. Bearing trees  
were marked according to the 1973 B.L.M. Manual  
and measured to center of tree at root crown.  
Monuments set on this survey consist of 5/8" x  
30" steel pins with red plastic caps mkd.  
"D.A. EDWARDS-LS 2339". The bearing trees are  
situated as follows:

At the CN 1/16 corner of Section 20:  
An 8" diam. Fir brs. N. 33° E., 25.8 ft.  
A 9" diam. W. Oak brs. N. 82° W., 12.4 ft.  
A N-W fence corner brs. 8 ft. North & 3 ft.  
West.

At the NW 1/16 corner of Section 20:  
A 6" diam. Fir brs. S. 26° W., 4.8 ft.  
A 7" diam. Oak brs. N. 58° W., 17.6 ft.

At the East 1/16 corner between Secs. 18 & 19:  
A 10" diam. Oak brs. N. 75° 05' E., 94.50 ft.  
A 12" diam. Pine brs. S. 3° 18' W., 43.93 ft.

BASIS OF  
BEARINGS: Survey Number 1369 as shown.

EQUIPMENT: Nikon DTM-A5 electronic total station.

DATE  
COMPLETED: July 7, 1993.

\*\* RECEIVED \*\*

Date 7-9-93 By BF

This survey Consists of:

1 sheet(s) Map

1 page(s) Narrative

JACKSON COUNTY  
SURVEYOR

REGISTERED  
PROFESSIONAL  
LAND SURVEYOR

OREGON  
JULY 26, 1988  
DAVID A. EDWARDS  
2339

Expires 12/31/93