

**PINEBROOK
CIRCLE SUBDIVISION**

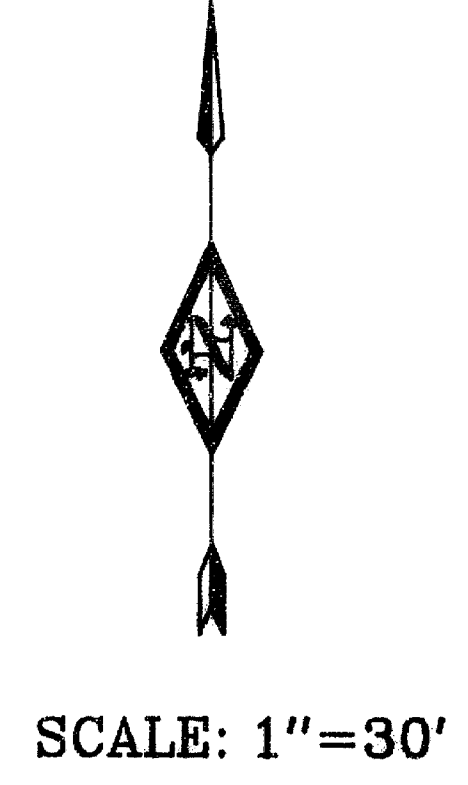
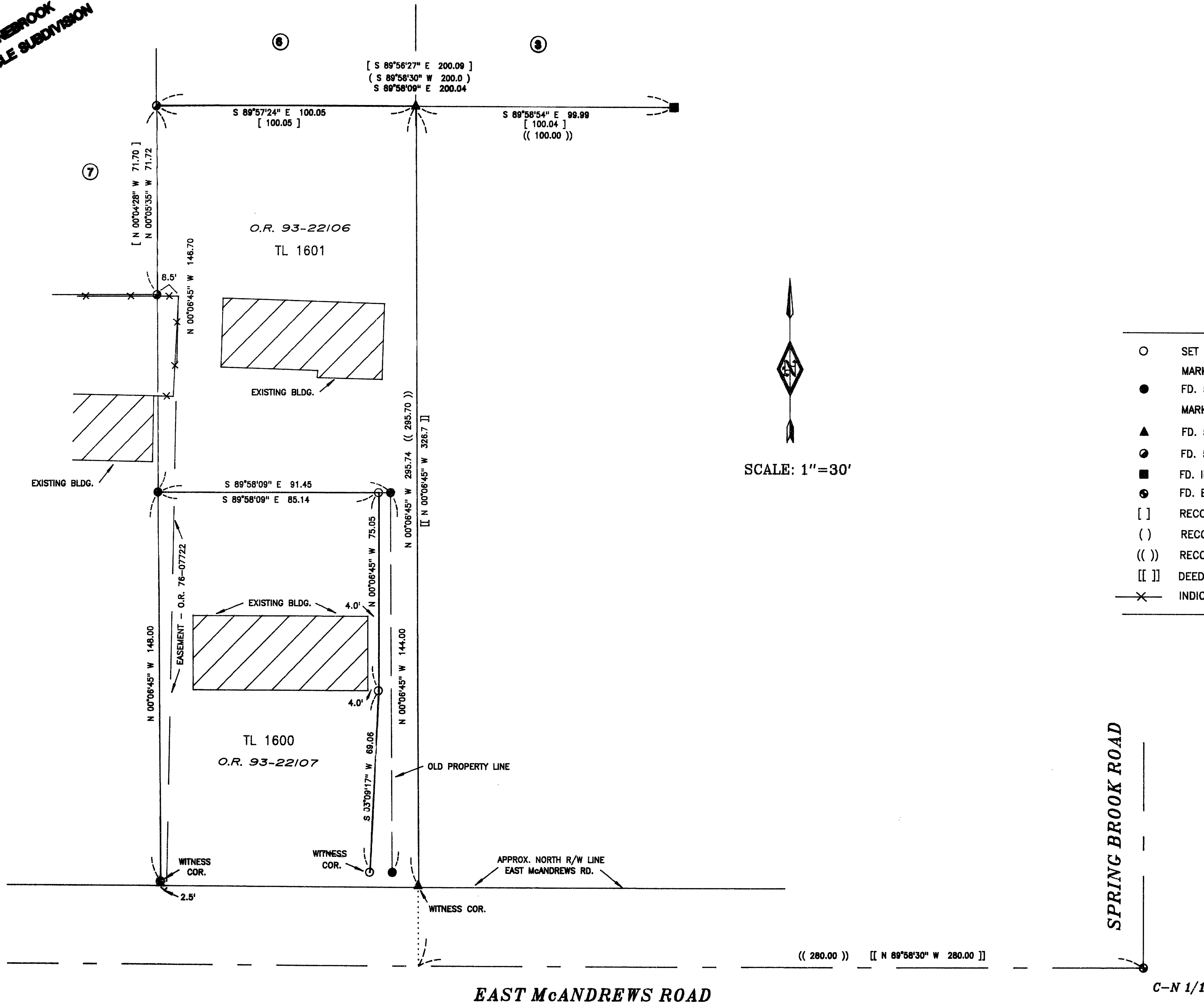

LEGEND

- SET 5/8" X 30" REBAR WITH YELLOW PLASTIC CAP MARKED " TEMPLIN LS2359 "
- FD. 5/8" REBAR WITH YELLOW PLASTIC CAP MARKED " TEMPLIN LS2359 " PER RS 13446
- ▲ FD. 5/8" IRON ROD PER RS 7157
- FD. 5/8" IRON ROD PER PINEBROOK CIRCLE SUBDIVISION
- FD. IRON BOLT PER RS 751
- FD. BRASS CAP IN MON. CASE PER CITY OF MEDFORD
- [] RECORD BEARING/DISTANCE PER RS 11842
- () RECORD BEARING/DISTANCE PER RS 751
- (()) RECORD BEARING/DISTANCE PER RS 7157
- [[] DEED RECORD
- X— INDICATES EXISTING FENCE

BEARINGS BASED UPON RS 751
 ** NARRATIVE IS SEPARATE DOCUMENT **

SPRING BROOK ROAD

EAST McANDREWS ROAD

C-N 1/16

37 - 1W - 20BA TL 1600, 1601

**** RECEIVED ****
 Date 7-9-93 By BF
 This survey consists of:
 - sheet(s) Map
 - page(s) Narrative
 RICHARD G. TEMPLIN
 JACKSON COUNTY SURVEYOR

RICHARD G. TEMPLIN
 2355

RICHARD TEMPLIN LAND SURVEYING
 2042 SANDRA PL 776-0991 & 474-7720 MEDFORD, OREGON
PROPERTY LINE ADJUSTMENT
 LOCATED IN
 SE1/4 OF THE NE1/4 OF THE NW1/4 OF SECTION 20
 T.37S., R.1W., W.M.
 CITY OF MEDFORD, JACKSON COUNTY, OREGON
 SURVEYED FOR: MR. H. D. LOONEY DATE: APRIL 14, 1993
 2221 CRESTON CT.
 MEDFORD, OREGON 97504

FILE: "LOONEY4.DW2"

My Certificate Expires Dec. 31, 19 93

RICHARD G. TEMPLIN
PROFESSIONAL LAND SURVEYOR
2042 Sandra Pl.
Medford, Oregon 97504
(503) 776-0991 • 474-7720

NARRATIVE SURVEY NO. 13562
PROPERTY LINE ADJUSTMENT

SURVEY FOR: Mr. Harold Looney
2221 Creston Ct.
Medford, Oregon 97504

LOCATION: SE 1/4 of the NE 1/4 of the NW 1/4 of Section
20, Township 37 South, Range 1 West,
Willamette Meridian, City of Medford, Jackson
County, Oregon.

PURPOSE: To survey and monument a Property Line
Adjustment, per my clients request.

DATE: April 14, 1993

BASIS OF BEARING: Bearings based upon Recorded Survey
No. 751.

PROCEDURE: From previous set control, I set monuments
along the adjusted lot line, as my client
requested. New deeds were then recorded, as
shown on accompanying map.

