

13561

Survey for

**Fred Herman
2400 Heritage Way
Medford, Oregon 97504**

Location

**SW1/4 of Section 16 and
NW1/4 of Section 21,
T.36S., R.3W., W.M.,
Jackson County, Oregon**

Survey by:

**Kaiser Surveying
19440 Highway 62
Eagle Point, Oregon
97524**

Date

June 30, 1993

Legend

- Fd. 5/8" Rebar/plastic cap (S.N. 10861)
- ⊕ Found monument as indicated
- Set 5/8" x 24" Rebar with plastic cap marked "KAISER RLS 803"

Rec= Inst. Nos. 91-31175 O.R. &
85-03712 O.R.

T.L. 36 3W 21 B - 1200

REGISTERED
**PROFESSIONAL
LAND SURVEYOR**

J. D. K.

OREGON
JULY 16, 1967
JERRY D. KAISER
No. 803
Exp. 12-31-93

RECEIVED
Date 7-7-93 By BC
This survey consists of:
1 sheet(s) Map
1 page(s) Narrative
JACKSON COUNTY
SURVEYOR

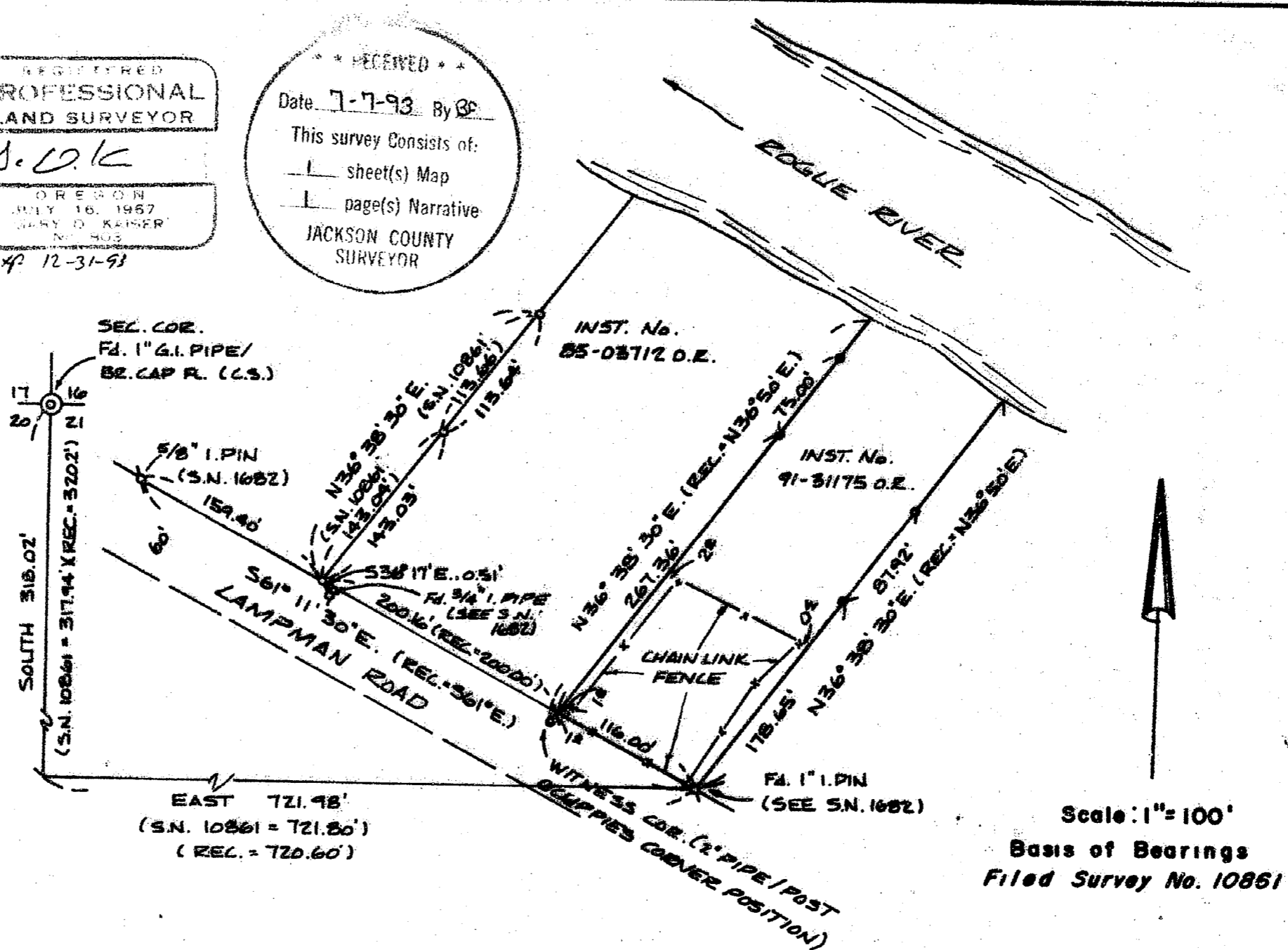

Scale: 1" = 100'
Basis of Bearings
Filed Survey No. 10861



13561

GARY D. KAISER
R.P.L.S. ORE. 803
C.W.R.E. ORE. 73

KAISER SURVEYING
19440 HIGHWAY 62
EAGLE POINT, OREGON 97524

PHONE
SHADY COVE (503) 878-3995
MEDFORD PHONE/FAX (503) 779-8040

SURVEY NO. 13561

SURVEY NARRATIVE TO COMPLY WITH O.R.S. 209.250

SURVEY FOR: FRED HERMAN
2400 HERITAGE WAY
MEDFORD, OR 97504

SURVEY BY: KAISER SURVEYING
19440 HWY. 62
EAGLE POINT, OR 97524

LOCATION: SW ¼ of Section 16 and the NW ¼ of
Section 21, T. 36 S., R. 3 W., W.M.,
Jackson County, Oregon

BASIS OF BEARINGS; Filed Survey No. 10861

DATE: June 30, 1993

PURPOSE: Monument tract described in Inst.
No. 91-31175 O.R.

PROCEDURE: Utilizing found monument set or
found on Filed Survey Nos. 1682 and 10861 for control, the
boundaries of the subject tract were monumented as shown on
the annexed map.

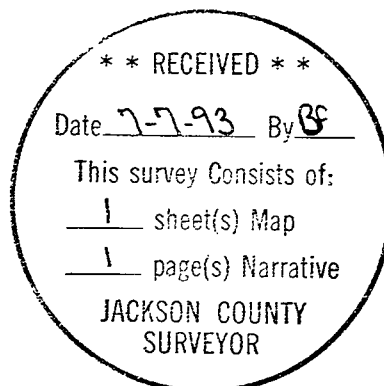

J. D. K.

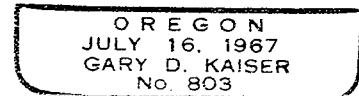

E4: 12-31-93