

# MAP OF SURVEY

**LOCATION:** Block 6, HIGHCROFT ADDITION to the City of Medford.  
SE 1/4 of SW 1/4 of Sec. 20, T. 37 S., R. 1 W., W.M.,  
Jackson County, Oregon.

DATE: June 12, 1993

**SURVEY FOR:** The Congregational Church of Medford  
1801 E. Jackson Street  
Medford, Oregon 97504

**SURVEY BY:** Edwards Surveying and Land Planning, Inc.  
823 West 8th Street  
Medford, Oregon 97501  
Phone (503) 776-2313

REGISTERED  
PROFESSIONAL  
LAND SURVEYOR

*Darrel W. Edwards*

OREGON  
JULY 8, 1969  
DARREL W. EDWARDS  
741

Expires 12-31-93

RECEIVED  
Date: 6-22-93 By: [Signature]  
This survey consists of:  
- sheet(s) Map  
- page(s) Narrative  
JACKSON COUNTY  
SURVEYOR

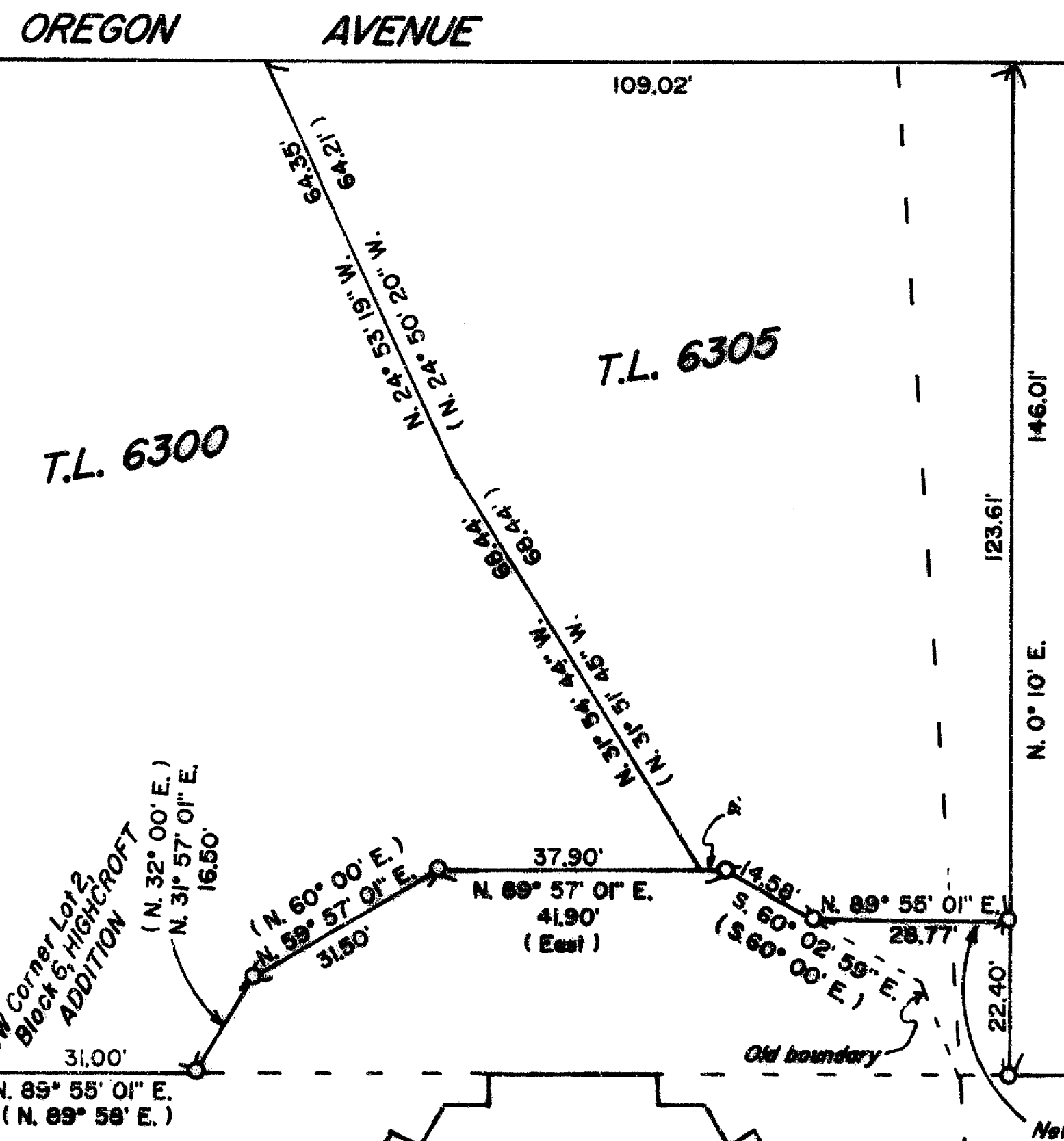
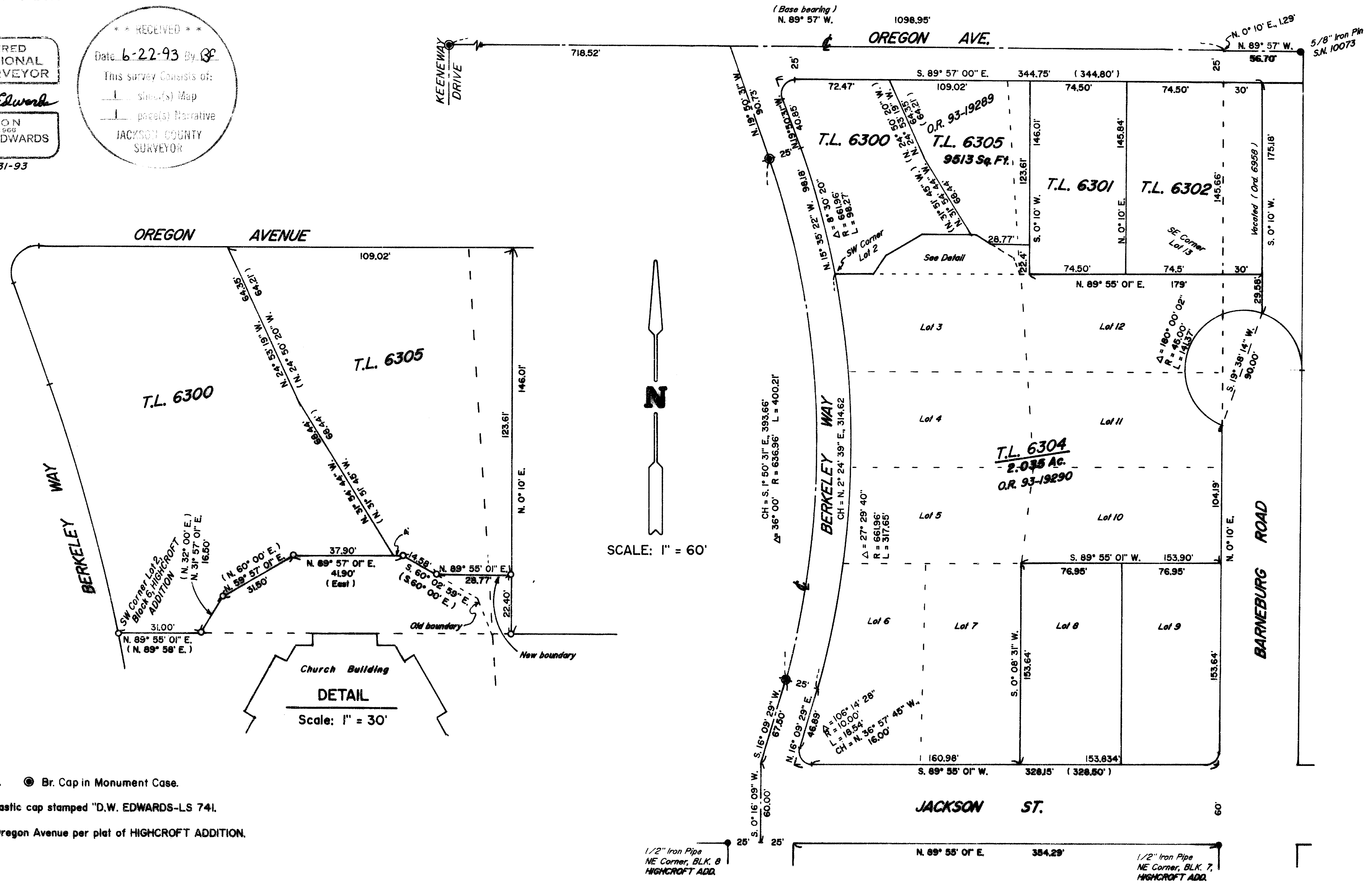

**LEGEND**

S.N. = Survey Number

( ) Deed Record

● Survey markers found as noted. ● Br. Cap in Monument Case.

○ Set 5/8" x 24" steel pin w/plastic cap stamped "D.W. EDWARDS-LS 741.

Basis of bearings: Center line of Oregon Avenue per plat of HIGHCROFT ADDITION.

# Edwards Surveying & Land Planning Inc.

DARREL W. EDWARDS  
OREGON REG. 741  
ARIZONA REG. 9746



DAVID A. EDWARDS  
OREGON REG. 2339

REGISTERED LAND SURVEYORS  
823 WEST 8TH ST.  
MEDFORD, OREGON 97501  
(503) 776-2313 • (503) 471-7059

SURVEY NUMBER 13554

SURVEY NARRATIVE TO COMPLY WITH CHAPTER 209, PARAGRAPH 205,  
OREGON REVISED STATUTES

SURVEY FOR: The Congregational Church of Medford  
1801 East Jackson Street  
Medford, Oregon 97504

LOCATION: Block 6, HIGHCROFT ADDITION to the City of Medford.  
Southeast one-quarter of the Southwest one-quarter of  
Section 20, Township 37 South, Range 1 West of the  
Willamette Meridian in Jackson County, Oregon.

PURPOSE: Property line adjustment as shown on the accompanying  
Map of Survey.

PROCEDURE: Found survey monuments as shown on accompanying Map of  
Survey and used for control. Set 5/8 inch by 24 inch  
steel pins as shown on the accompanying Map of Survey.

BASIS OF  
BEARINGS: Center line of Oregon Avenue per plat of HIGHCROFT  
ADDITION.

EQUIPMENT: Nikon NTD-4 Semi-automatic Theodolite/E.D.M.

DATE  
COMPLETED: June 12, 1993

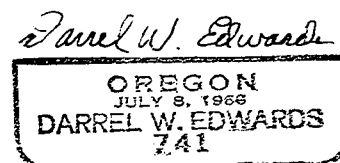
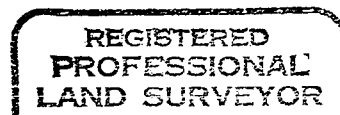
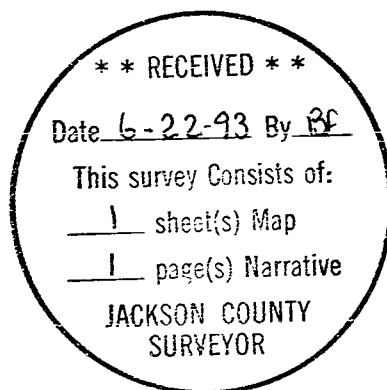

Expires 12/31/93