

MAP OF SURVEY (PROPERTY LINE ADJUSTMENT)

For LARRY HORTON

Located in:

The S.E. 1/4 of Section 19, T.37S., R.1W., W.M.
City of Medford, Jackson County, Oregon

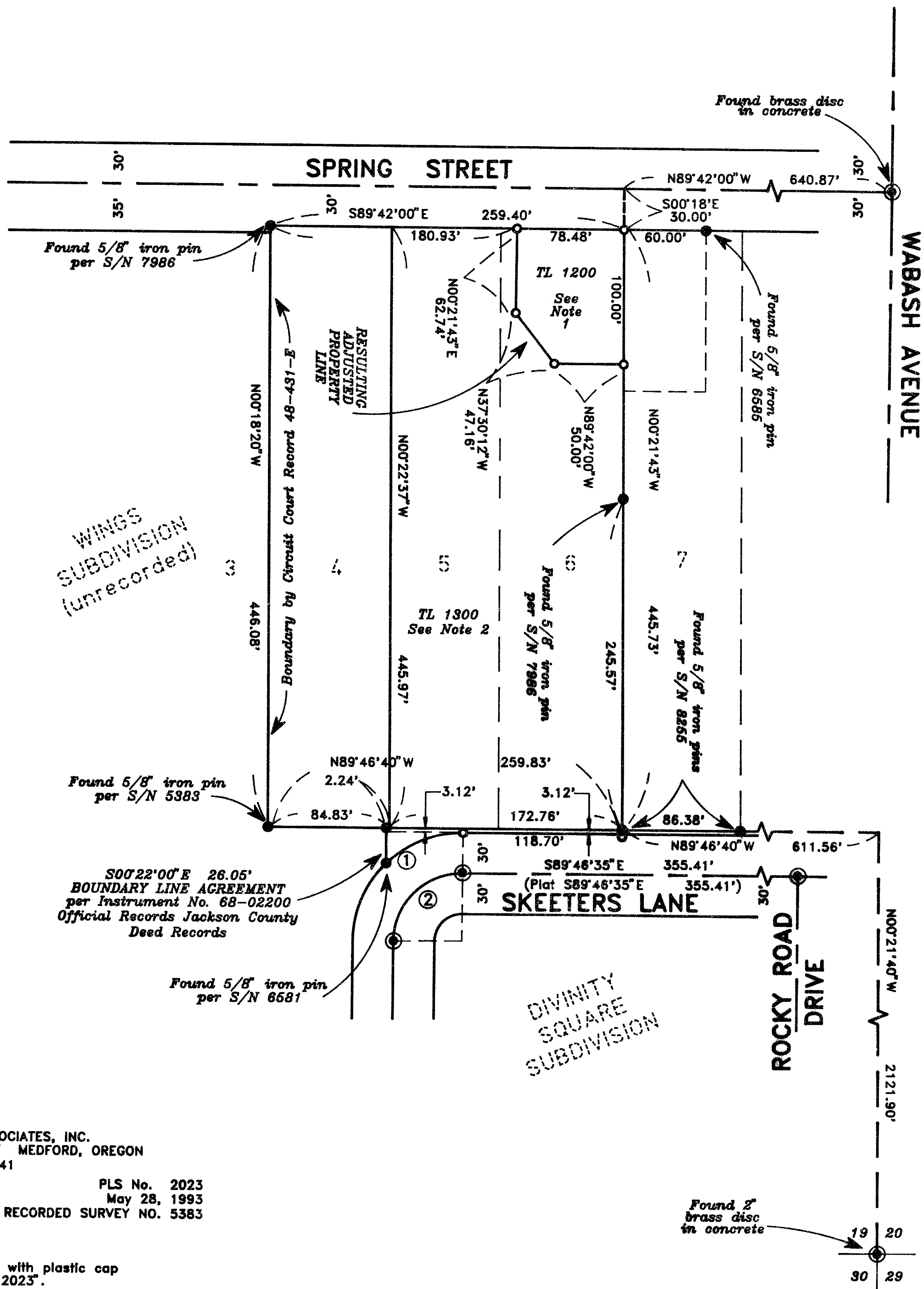

HOFFBUHR & ASSOCIATES, INC.
1062 E. JACKSON STREET MEDFORD, OREGON
779-4641

BY: DARRELL L. HUCK PLS No. 2023
SCALE: 1 Inch = 80 feet May 28, 1993
BASIS OF BEARING: RECORDED SURVEY NO. 5383

- = Set 5/8" x 24" iron pin with plastic cap stamped "D. Huck LS 2023".
- = Found monument as noted
- ⊙ = Found brass cap monument
- S/N = Recorded Survey Number

NOTE 1:
PROPERTY LINE ADJUSTMENT
per Instrument No. 93-
Official Records Jackson County, Or.

NOTE 2:
PROPERTY LINE ADJUSTMENT
per Instrument No. 93-
Official Records Jackson County, Or.

REGISTERED
PROFESSIONAL
LAND SURVEYOR

Darrell L. Huck
OREGON
FEBRUARY 4, 1983
DARRELL L. HUCK
2023

Expires 12/31/93

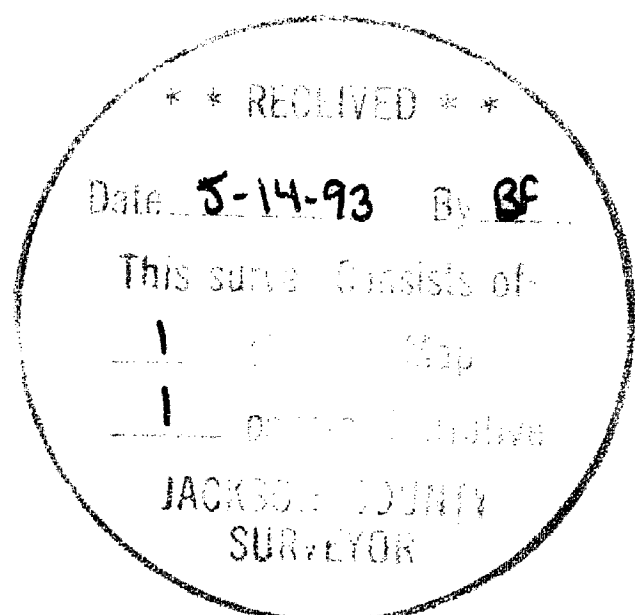

Found 2" brass disc in concrete

CURVE TABLE

CURVE	DELTA	RADIUS	LENGTH	CHORD	BEARING
1	44°26'49"	80.00'	82.05'	80.51'	S67°59'35"W
2	90°36'00"	50.00'	79.06'	71.08'	S44°55'38"W

SURVEY NO. 13551

**SURVEY NARRATIVE TO COMPLY WITH PARAGRAPH 209.250
OREGON REVISED STATUTES**

Survey for: Larry Horton
1118 Spring Street
Medford, Oregon 97504

Location: Southeast one-quarter (1/4) of Section 19,
Township 37 South, Range 1 West, Willamette
Meridian, City of Medford, Jackson County,
Oregon

Purpose: To survey and monument a property line
adjustment as directed by client

Procedure: Control for Wings Subdivision (unrecorded) has
been developed by Surveyor Verlyn Thomas as
documented on Recorded Survey No.'s 5383, 6585
and 8255. The parent parcel boundaries were
established from found monuments and the
proportional procedure of recorded Survey No.
5383. The location of the adjusted property
lines was computed as directed by client and
monuments were set as shown.

Basis of Bearing: Recorded Survey No. 5383

Date: April 19, 1993

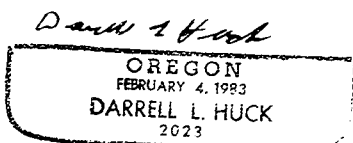
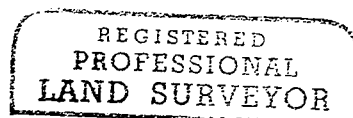
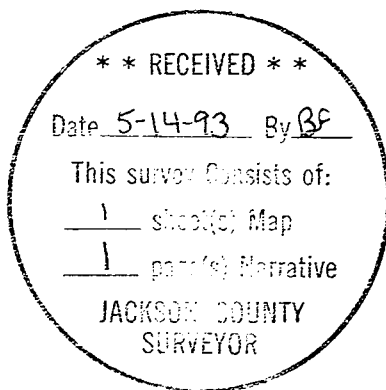

Darrell L. Huck
L.S. 2023 - Oregon
Expires 12/31/93
Hoffbuhr & Associates, Inc.
1062 East Jackson Street
Medford, Oregon 97504