

Survey For **EMMETT GOTT**
Located in Sec. 20,
T. 37 S., R. 1 W., W.M.
By: Mark E. Boyden
January, 1960

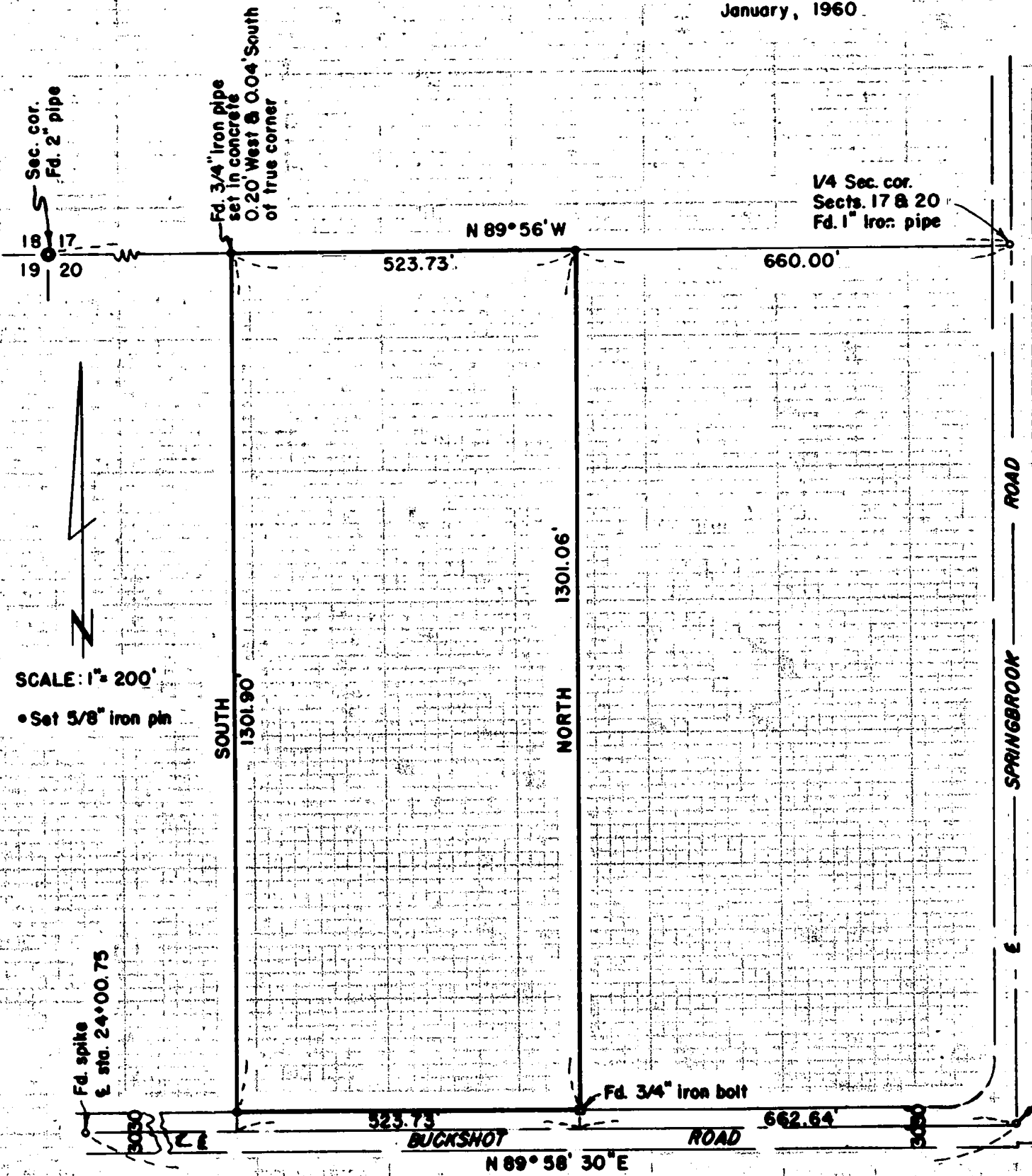

SPRINGBROOK ROAD

Fd. 3/4" pipe
C.N. 1/16 cor. Sec. 20

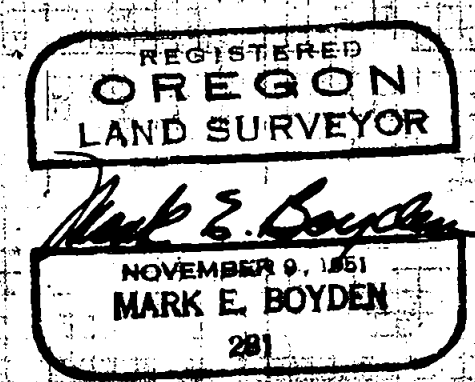
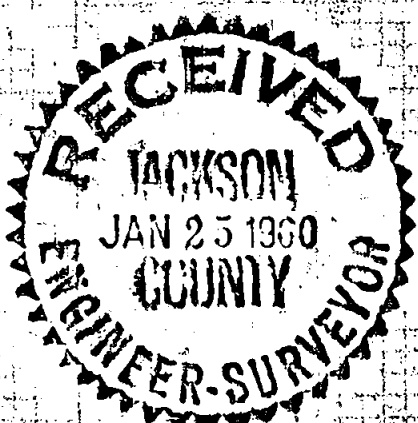

Survey Narrative to Comply with Paragraph 209.250,
Oregon Revised Statutes

FOR: Emmette Gott

PURPOSE: To monument that parcel described in Volume 290,
Page 307 of the Deed Records of Jackson County,
Oregon, being located in Section 20, Township
37 South, Range 1 West.

PROCEDURE: Found the controls as previously set by this office
on Recorded Survey No. 751.

Established the West property boundary according
to the Deed Record, setting 5/8" iron pins as shown.

January 1960

