

13542

# MAP OF SURVEY

LOCATED in the SE 1/4 of Section 15,  
T. 38 S., R. 2 W., W.M.,  
Jackson County, Oregon

SURVEYED FOR: *Henry Byers*  
P.O. Box 5188  
Klamath Falls, Oregon 97601

May 27, 1993

SURVEYED BY: *Edwards Surveying and Land Planning, Inc.*  
823 West 8th Street  
Medford, Oregon 97501  
Phone (503) 776-2313

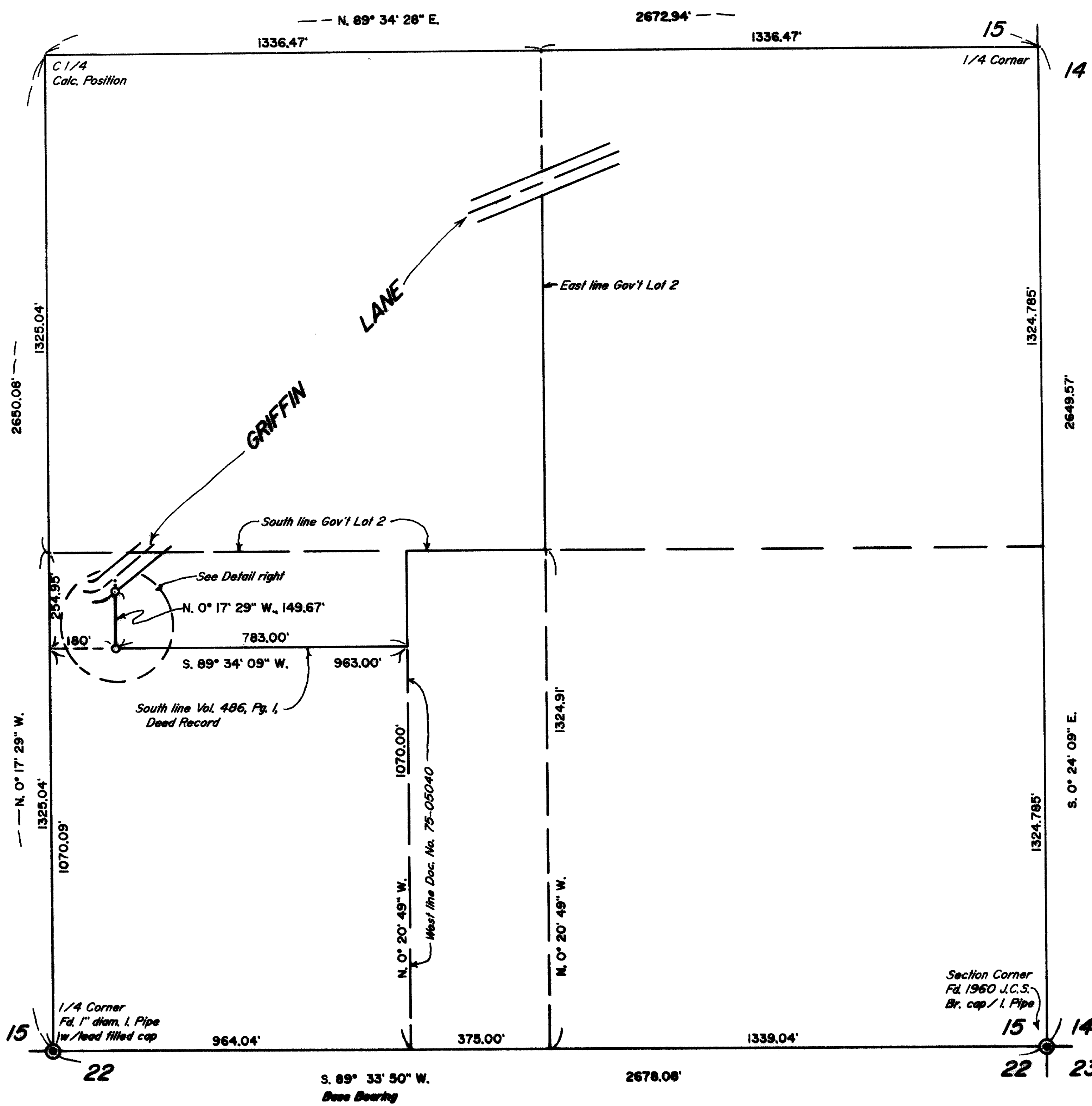
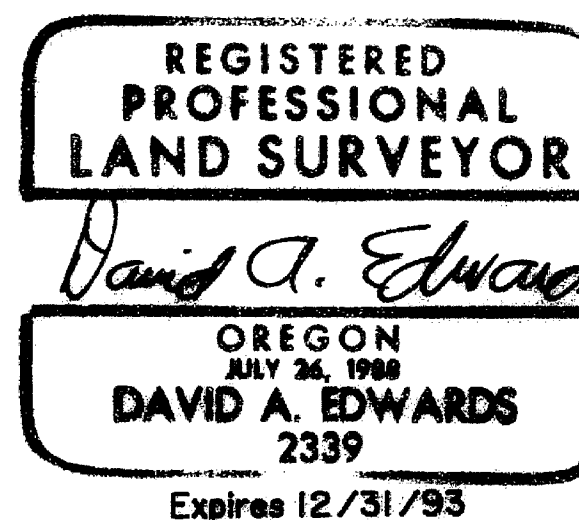

### LEGEND

o Indicates a 5/8" x 30" steel pin w/red plastic cap mkd. " D.A. EDWARDS-LS 2339" set.

S.N. = Survey Number

J.C.S. = Jackson County Surveyor

SCALE: 1" = 300'

BASIS OF BEARINGS: S.N. 11784

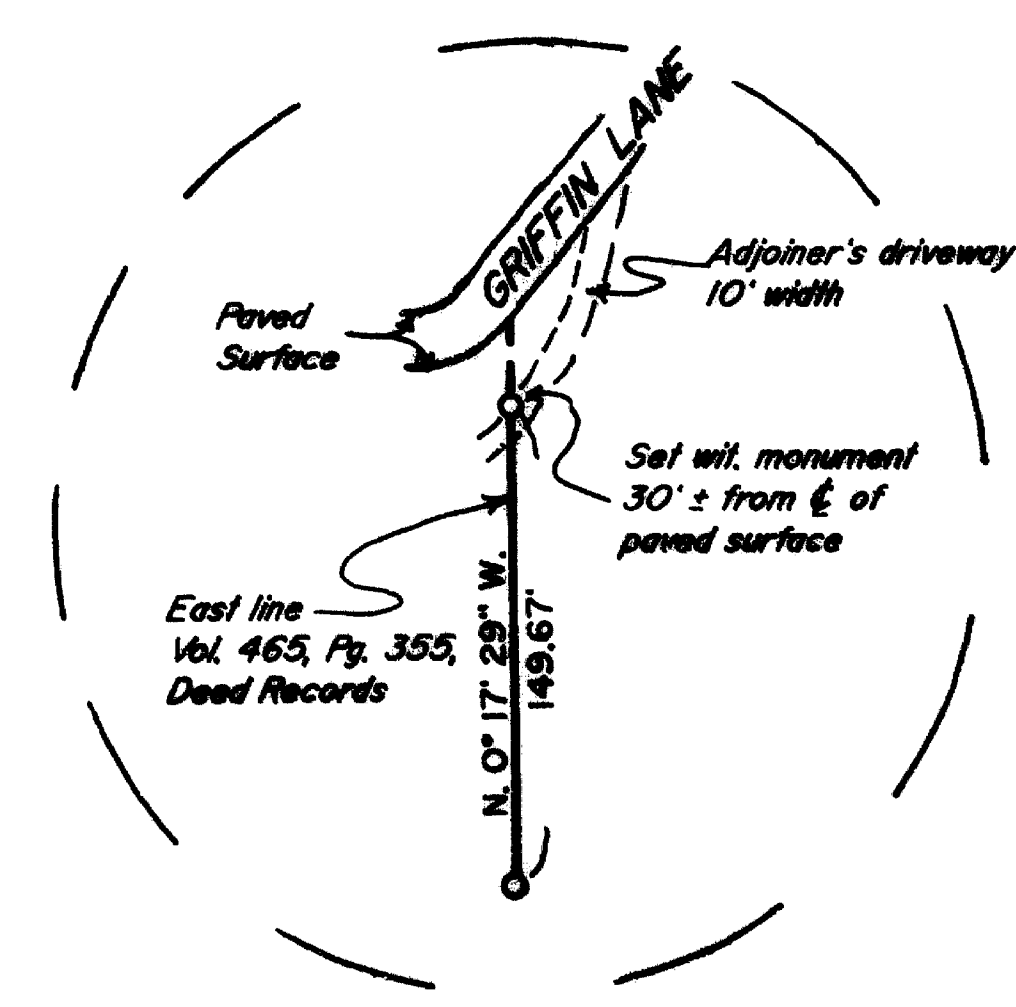
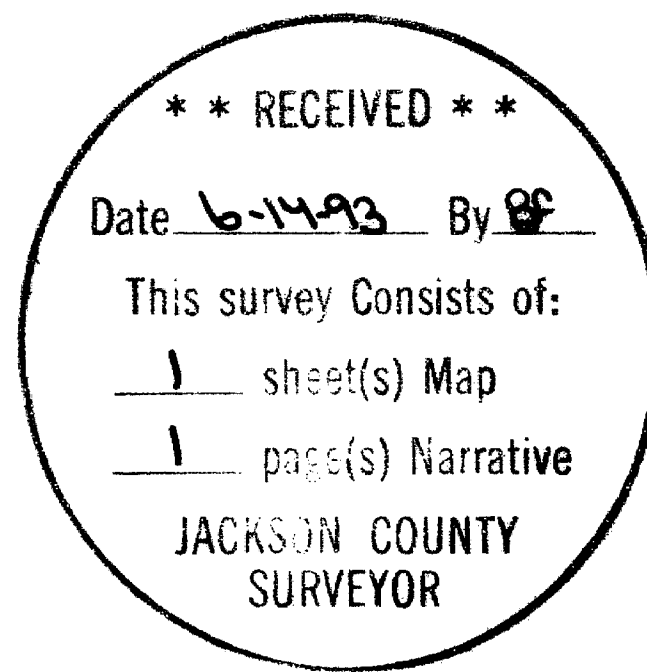

DETAIL SCALE: 1" = 100'

NOTE: See S.N. 11784 for subdivision of Section 15.

T38-2W-15 Tax Lot 1100

13542

# Edwards Surveying & Land Planning Inc.

DARREL W. EDWARDS  
OREGON REG. 741  
ARIZONA REG. 9746



DAVID A. EDWARDS  
OREGON REG. 2339

REGISTERED LAND SURVEYORS  
823 WEST 8TH ST.  
MEDFORD, OREGON 97501  
(503) 776-2313 • (503) 471-7059

SURVEY NUMBER 13542

SURVEY NARRATIVE TO COMPLY WITH CHAPTER 209, PARAGRAPH 250,  
OREGON REVISED STATUTES

SURVEY FOR: Henry Byers  
P.O. Box 5188  
Klamath Falls, Oregon 97601

LOCATION: In the SE 1/4 of Section 15, T. 38 S.,  
R. 2 W., W.M., in Jackson County, Oregon.

PURPOSE: To locate and monument a portion of the East  
boundary of that tract described in Volume 465,  
Page 355, Deed Records of Jackson County,  
Oregon.

PROCEDURE: Utilizing existing control points and data  
determined by this office during the execution  
of Survey Number 11784, as well as the above  
noted deed, computed the location of the  
boundary in question. Monuments set on this  
survey consist of 5/8" x 30" steel pins with  
red plastic caps mkd. "D.A. EDWARDS-LS 2339".

BASIS OF  
BEARINGS: Survey Number 11784.

EQUIPMENT: Nikon DTM-A5 Electronic Total Station.

DATE  
COMPLETED: May 27, 1993.

**\*\* RECEIVED \*\***

Date 6-14-93 By BC

This survey Consists of:

1 sheet(s) Map

1 page(s) Narrative

JACKSON COUNTY  
SURVEYOR

REGISTERED  
PROFESSIONAL  
LAND SURVEYOR

*David A. Edwards*

OREGON  
JULY 26, 1988  
DAVID A. EDWARDS  
2339

*Expires 12/31/93*