

13541

# MAP OF SURVEY

LOCATED in PROSPECT TRACTS in the S 1/2  
of Section 29, T. 32 S., R. 3 E., W.M.,  
Jackson County, Oregon.

May 27, 1993

SURVEYED FOR: *PacifiCorp*  
920 S.W. 6th Avenue  
Portland, Oregon 97204-1256

*Don Andreson*  
622 Butte Falls Road  
Prospect, Oregon 97536

SURVEYED BY: *Edwards Surveying and Land Planning, Inc.*  
823 West 8th Street  
Medford, Oregon 97501  
Phone (503) 776-2313

REGISTERED  
PROFESSIONAL  
LAND SURVEYOR

*David A. Edwards*

OREGON  
JULY 26, 1990  
DAVID A. EDWARDS  
2339

Expires 12/31/93

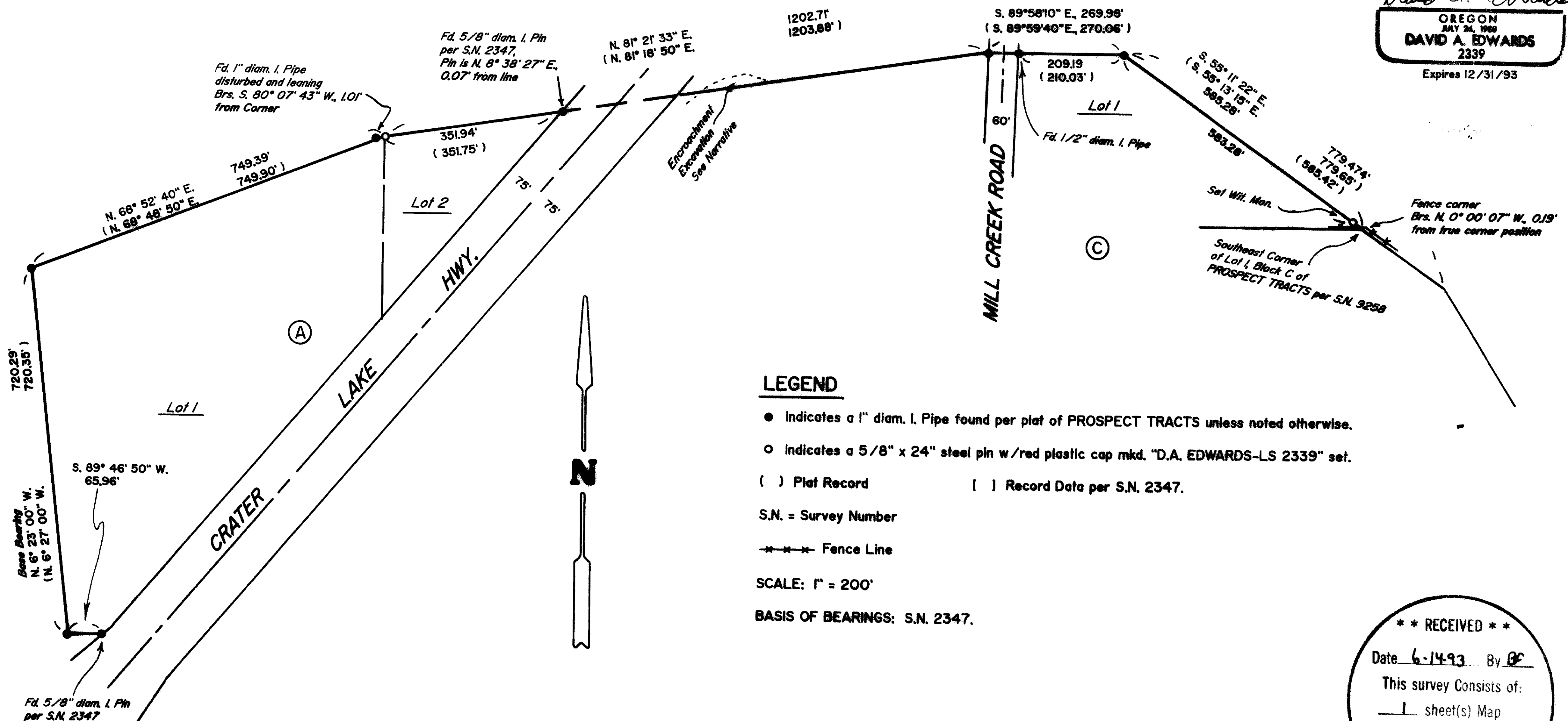

T32-3E-29 Tax Lots 140I, 130I and 300

\*\* RECEIVED \*\*  
Date 6-14-93 By DE  
This survey consists of:  
- 1 sheet(s) Map  
- 1 page(s) Narrative  
JACKSON COUNTY  
SURVEYOR

13541

# Edwards Surveying & Land Planning Inc.

DARREL W. EDWARDS  
OREGON REG. 741  
ARIZONA REG. 9746



DAVID A. EDWARDS  
OREGON REG. 2339

REGISTERED LAND SURVEYORS  
823 WEST 8TH ST.  
MEDFORD, OREGON 97501  
(503) 776-2313 • (503) 471-7059

SURVEY NUMBER 13541

SURVEY NARRATIVE TO COMPLY WITH CHAPTER 209, PARAGRAPH 250,  
OREGON REVISED STATUTES

SURVEY FOR: PacificCorp  
920 SW 6th Avenue  
Portland, Oregon 97204-1256

LOCATION: In PROSPECT TRACTS in the South 1/2 of Section  
29, T. 32 S., R. 3 E., W.M., in Jackson County,  
Oregon.

PURPOSE: To identify on the ground the North and  
Easterly boundaries of Lot 1, Block "C", a  
portion of the Northerly line of Lot 2, Block  
"A" and the North, West and part of the South  
boundaries of Lot 1, Block "A", PROSPECT  
TRACTS, as shown on the accompanying map.

PROCEDURE: Utilizing for control the found monuments per  
Surveys Numbered 2347 and 9258, as well as  
original monuments from the plat of said  
PROSPECT TRACTS, computed the locations of the  
desired lines and set the missing monuments as  
shown. Sixty penny nails were set at approx.  
150' intervals along the lines. The excavation  
encroachment shown on the attached map is  
mainly clearing and scraping. Monuments set on  
this survey consist of 5/8" x 24" steel pins  
with red plastic caps mkd. "D.A. EDWARDS-LS  
2339".

BASIS OF  
BEARINGS: Survey Number 2347 as shown.

EQUIPMENT: Nikon DTM-A5 Electronic Total Station.

DATE  
COMPLETED: May 27, 1993.

