

MAP OF SURVEY

Located in the N.E. 1/4 of the S.W. 1/4
of Section 35, T.36 S., R.4 W., W.M.
Jackson County Oregon

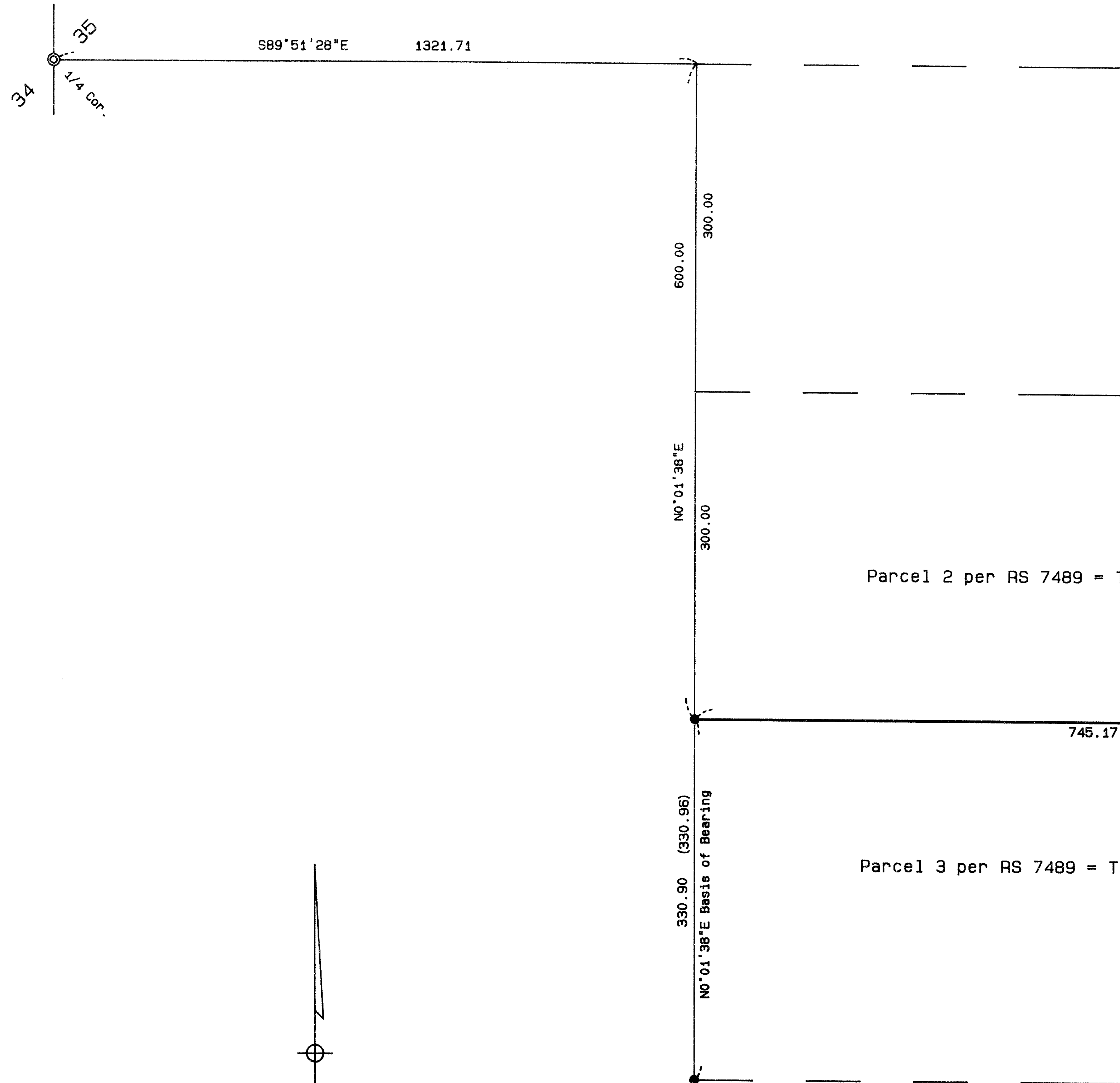

SURVEY NARRATIVE TO COMPLY WITH O.R.S. 209.250

PURPOSE: To set pins on the client's South line for fence building purposes per his request.

PROCEDURE: From existing pins set or found by this office during Survey No. 7489, set pins on the subject line as shown hereon.

SURVEY FOR:

Ron Ogle
784 Footh Creek Road
Rogue River, OR 95537

SURVEY BY:

L.J. Friar & Associates, P.C.
Consulting Land Surveyors
304 South Holly Street
Medford, Oregon 97501
Phone: (503) 772-2782

LEGEND:

- ⊙ = Found 1 1/4" I. pipe with tag mkd. PLS404 per RS 2955.
- = Found 3/4" iron pin per RS 4690.
- = Found 5/8" iron pin w/ plastic cap mkd. FRIAR PLS961 per RS 7489.
- = Set 5/8" x 24" iron pin with plastic cap mkd. L.J. FRIAR & ASSOCIATES.
- () = Record data as shown.

BASIS OF BEARINGS: Survey No. 7489.

DATE: March 29, 1993

SCALE: 1" = 100'

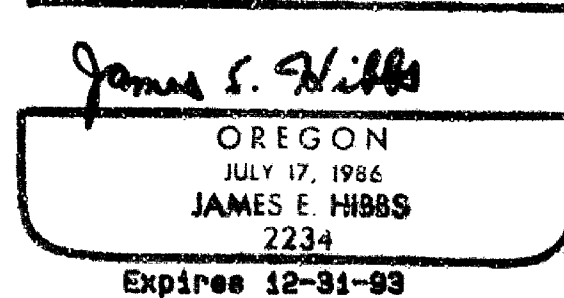
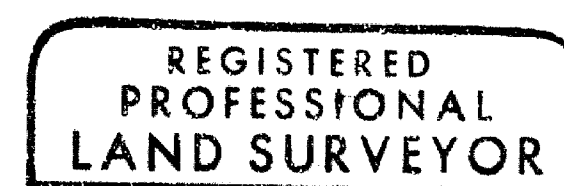
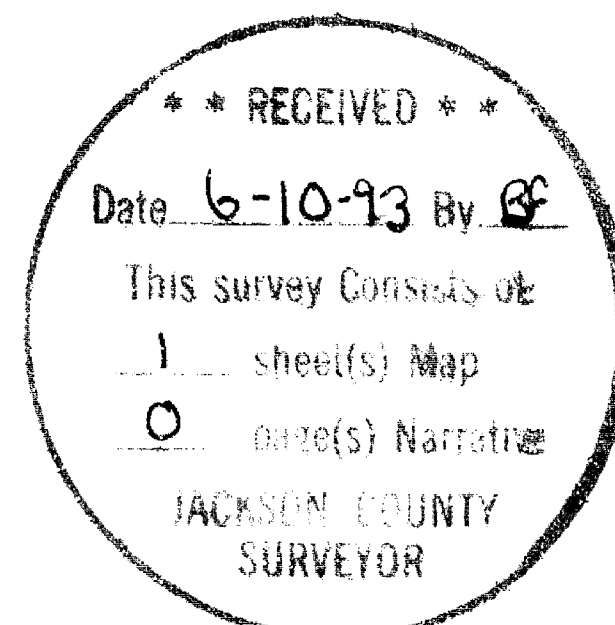

364W35 TL3901