

13533

** RECEIVED **

Date 6-7-93 By *[Signature]*

This survey consists of:

- 1 sheet(s) Map
- 1 page(s) Narrative

JACKSON COUNTY SURVEYOR

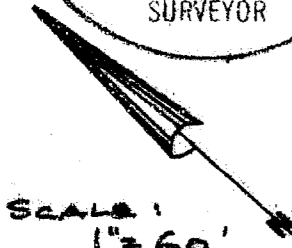

SCALE: 1" = 60'

REGISTERED
PROFESSIONAL
LAND SURVEYOR

[Signature]
OREGON
NOV. 9, 1951
MARK E. BOYDEN
281
Exp. 12/31/95.

Property Line Adjustment

MOST EASTERLY COR. OF
LOT 8, BLOCK 68, ORIGINAL
TOWN (NOW CITY) CENTRAL
POINT, OREGON

Survey for

Doris J. Burkhart
318 N. Seventh Street
Central Point, Oregon 97502

Survey by

Boyd Surveyors
108 Mistletoe Street
Medford, Oregon 97501

Date

April 15, 1993

Location

Lot 718, Block 68, Original Town
(Now City) CENTRAL POINT, Oregon
SW 1/4 Sec. 2, T.37S., R.2W., W.M.,
Jackson County, Oregon

Approved by the City of
Central Point

by *[Signature]* Date 6/7/93

FOR ZONING CLEARANCE

Legend

- Found monument as indicated
- Set 5/8" x 24" Rebar with red plastic cap marked BOYDEN RLS 281
- FS² Filed Survey

Basis of Bearings

☉ 8th St. F.S. No. 2019

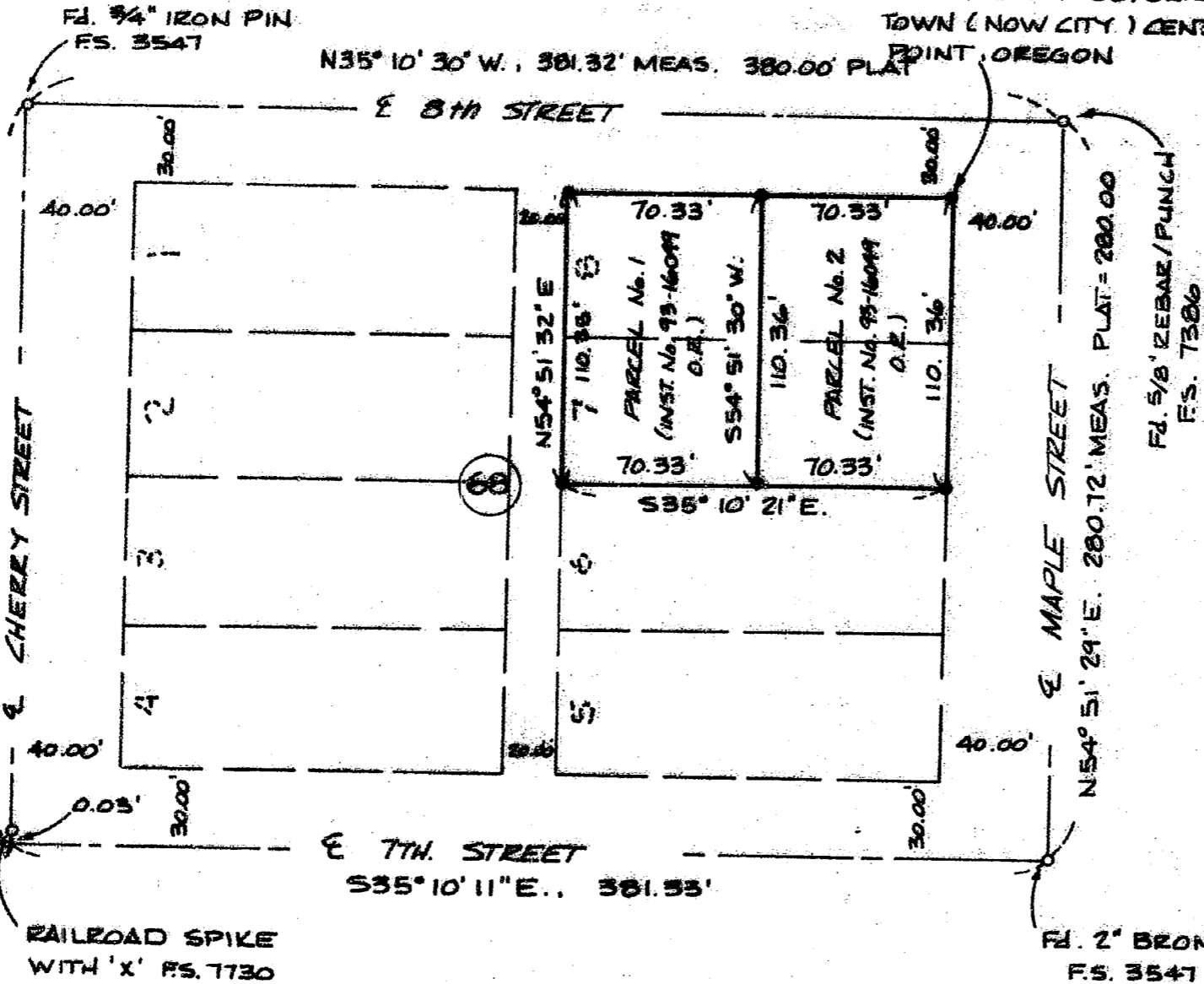

T.L. No. 372W2CB-2100

13533

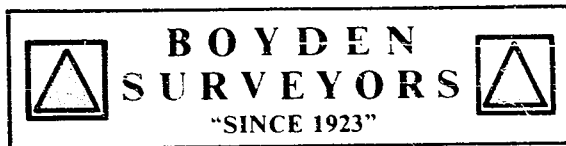

MARK E. BOYDEN
R.P.L.S. ORE. 281

108 MISTLETOE ST., MEDFORD, OREGON 97501
PHONE (503) 773-6000

SURVEY NO. 13533

SURVEY NARRATIVE TO COMPLY WITH O.R. S. 209.250

SURVEY FOR: DORIS J. BURKHART
318 N. SEVENTH STREET
CENTRAL POINT, OREGON 97502

SURVEY BY: BOYDEN SURVEYORS
108 MISTLETOE STREET
MEDFORD, OREGON 97501

LOCATION: LOTS 7 & 8, BLOCK 68
ORIGINAL TOWN (NOW CITY) OF
CENTRAL POINT
SW ¼, SEC. 2, T. 37 S., R. 2 W., W.M
JACKSON COUNTY, OREGON

BASIS OF BEARINGS: Centerline of 8th Street per Filed
Survey No. 2019.

DATE: APRIL 9, 1993

PURPOSE: A Property Line Adjustment of said
Lots 7 and 8 as approved by the City
Administrative Assistant by letter
of March 16, 1993.

To monument the corners, prepare
resultant tract descriptions and
map.

PROCEDURE: Utilizing E.D.M. equipment, tied to
street centerline monuments found as shown.

Computed mathematic closure of the block and
proportioned the true lot dimensions as shown on the map to
accompany this report. From said data, monumented the two
tract corners at positions shown on said map.

* * RECEIVED * *

Date 6-7-93 By BS

This survey Consists of:

1 sheet(s) Map

1 page(s) Narrative

JACKSON COUNTY
SURVEYOR

REGISTERED
PROFESSIONAL
LAND SURVEYOR

Mark E. Boyden

OREGON
NOV. 9, 1951
MARK E. BOYDEN
281

Expires: 12/31/93.