

# MAP OF SURVEY

OF  
 EXISTING MONUMENTS ON MAIN STREET AND  
 EIGHTH STREET BETWEEN OAKDALE STREET  
 AND BARTLETT STREET  
 LOCATED IN THE  
 WEST HALF OF SECTION 30, T.37S., R.1W.,  
 & EAST HALF OF SECTION 25, T.37S., R.2W.,  
 WILLAMETTE MERIDIAN,  
 CITY OF MEDFORD, JACKSON COUNTY,  
 OREGON

SURVEY BY:  
 CITY OF MEDFORD  
 SURVEY DIVISION  
 411 WEST EIGHTH STREET  
 MEDFORD, OREGON 97501  
 JUNE 1990

**BASIS OF BEARINGS**  
 CENTERLINE OF EAST MAIN STREET SHOWN AS N 54°30'00" E FILED  
 SURVEY NO. 11085

- LEGEND**
- FOUND EXISTING MONUMENT AS NOTED, MONUMENT PAVED OVER
  - FOUND LEAD PLUG AND TACK
  - SET 2-1/2" DIA. BRASS DISC STAMPED "1644"
  - SET 0.38 CAL. SHELL, UNLESS NOTED OTHERWISE
  - EXISTING CURB
  - ▤ EXISTING RAILROAD

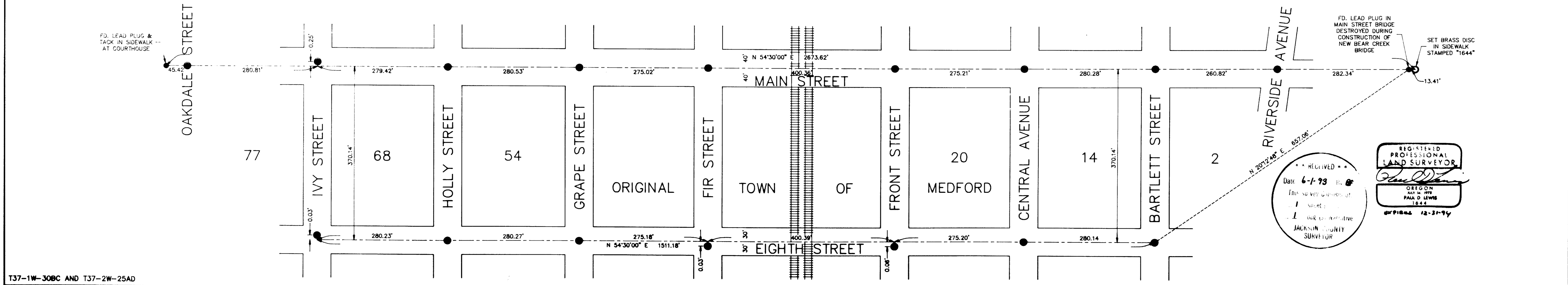
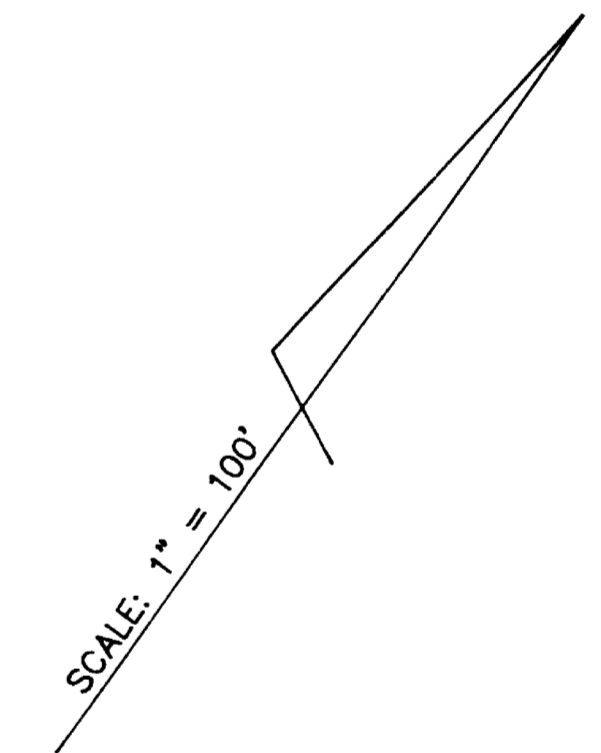

SURVEY NO. 13529

SURVEY NARRATIVE TO COMPLY WITH O.R.S. 209.250

SURVEY FOR: CITY OF MEDFORD  
411 W. 8TH STREET  
MEDFORD, OR 97501

LOCATION: SECTION 30, TOWNSHIP 37 SOUTH, RANGE 1 WEST, AND  
SECTION 25, TOWNSHIP 37 SOUTH, RANGE 2 WEST,  
WILLAMETTE MERIDIAN, CITY OF MEDFORD, JACKSON  
COUNTY, OREGON.

PURPOSE: TO PERPETUATE EXISTING CENTERLINE MONUMENTATION  
ALONG MAIN STREET AND 8TH STREET FROM OAKDALE  
AVENUE TO RIVERSIDE AVENUE.

PROCEDURE: THE EXISTING MONUMENTS WERE REFERENCED AND TIED  
BY A CLOSED TRAVERSE. THIS DATA WAS THEN  
COMPILED AND FOUND TO BE AS SHOWN ON THE  
ACCOMPANYING MAP. THE CENTERLINE OF MAIN STREET  
WAS DETERMINED TO BE A LINE BETWEEN THE LEAD PLUG  
AND TACK AT THE COURTHOUSE AND THE LEAD PLUG AND  
TACK ON THE BRIDGE OVER BEAR CREEK. ALL  
MONUMENTS ON MAIN STREET WERE FOUND TO BE ON LINE  
EXCEPT FOR THE ONE AT IVY. CENTERLINE OF 8TH  
STREET FOR THE PURPOSE OF THIS SURVEY WAS A LINE  
PARALLEL TO AND 370.14 FEET SOUTHERLY OF THE  
CENTERLINE OF MAIN STREET. THIS AGREES CLOSELY  
WITH THE MONUMENTS FOUND ALONG CENTERLINE OF 8TH  
STREET.

DURING THE RECONSTRUCTION OF THE SURFACE OF MAIN  
AND 8TH STREETS, ALL MONUMENT CASES WERE REMOVED  
AND NOT REPLACED. THE MONUMENTS REMAINED AND  
FERROUS MATERIAL WAS PLACED OVER SAID MONUMENTS.

SURVEY BY: CITY OF MEDFORD  
SURVEY DIVISION  
411 W. 8TH STREET  
MEDFORD, OR 97501

DATE: JUNE 1990

REGISTERED  
PROFESSIONAL  
LAND SURVEYOR

*Paul D. Lewis*  
OREGON  
JULY 14, 1978  
PAUL D. LEWIS  
1644

EXPIRES 12-31-94

