

13528

Survey for
Medford Corporation
P.O. Box 550
Medford, Or. 97501

Location
West-Half of Section
34, T.34S., R.4W., W.M.
Jackson County, Or.

Legend
• Set 1" x 36" G.I. Pipe/
plastic cap marked
"KAISER RLS 803"
(See narrative for
references)

Survey by
Kaiser Surveying
19440 Hwy 62
Eagle Point, Or. 97524

Date
May 26, 1993

REGISTERED
PROFESSIONAL
LAND SURVEYOR

G.D.K.

OREGON
JULY 16, 1967
GARY D. KAISER
NO. 809

EXD. 12-31-93
1/4 COR.
Fd. BLM B.C.
(1974)

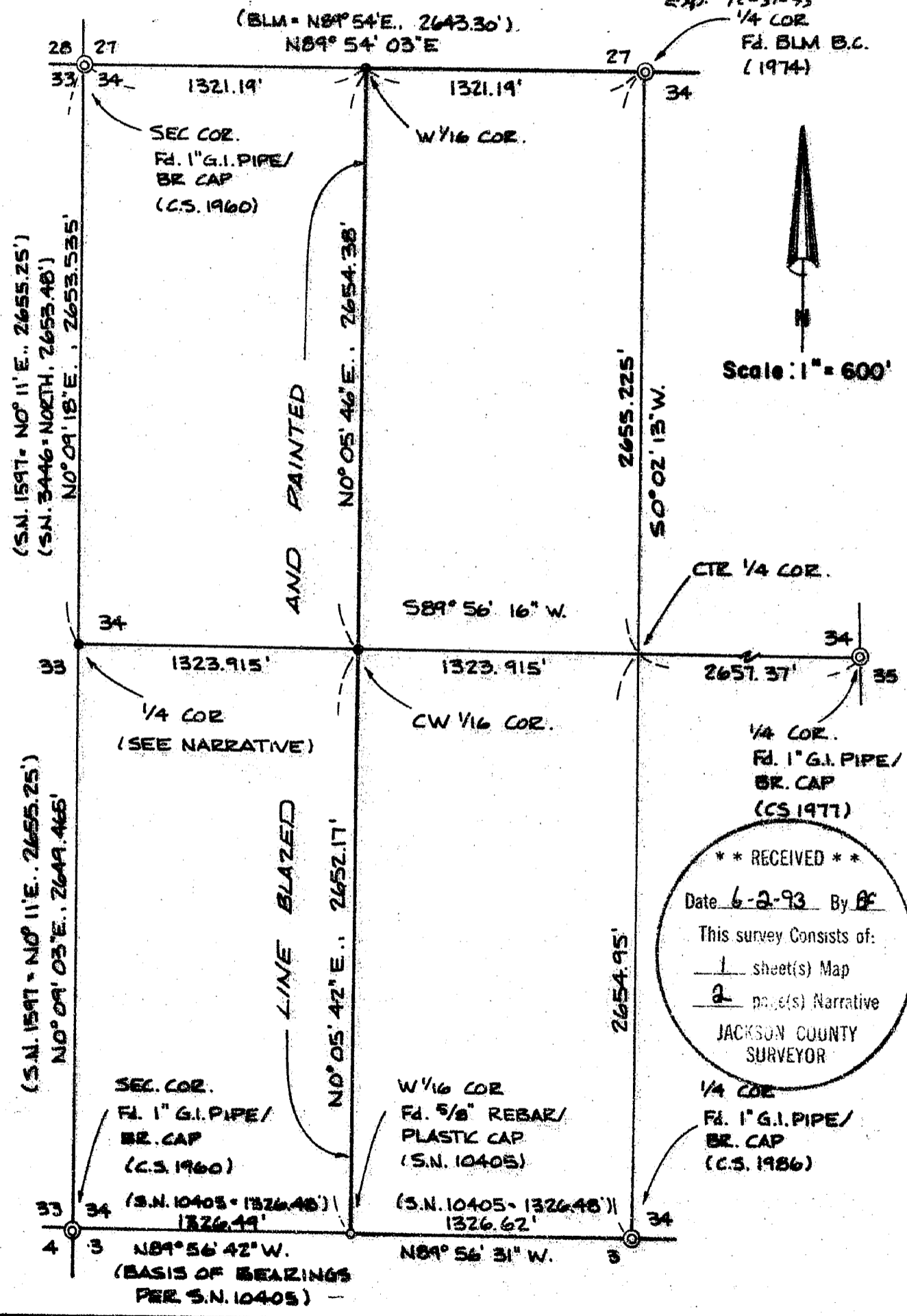

13528

traverse and the desired boundary was computed and monumented as shown.

At the West one-sixteenth corner on the South boundary of Section 34, found a 5/8" rebar with plastic cap marked "D. McMahan LS 1913" from which I mark the following trees:

A 8" white oak scribed "W 1/16 S 3-BT" bears S 36° 58' E, 24.6'

A 6" white oak scribed "W 1/16 S 34-BT" bears N 61° 20' E, 50.6'

At the centerwest one-sixteenth corner to Section 34 set a 1" X 36" galvanized iron pipe exposed 4" with plastic cap marked "Kaiser RLS 803" from which:

A 14" fir scribed "CW 1/16 S 34-BT" bears S 37° 17' E, 25.8'

A 6" pine scribed "CW 1/16 S 34-BT" bears N 79° 04' W, 8.7'

At the West one-sixteenth corner on the North boundary of Section 34, set a 1" X 36" galvanized iron pipe exposed 4" with a plastic cap marked "Kaiser RLS 803" from which:

A 8" laurel scribed "W 1/16 S 34-BT" bears S 45° 29' E, 39.5'

A 5" laurel scribed "W 1/16 S 27-BT" bears N 15° 54' E, 3.8'

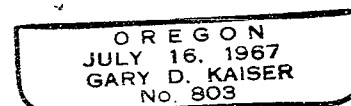
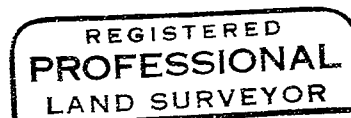
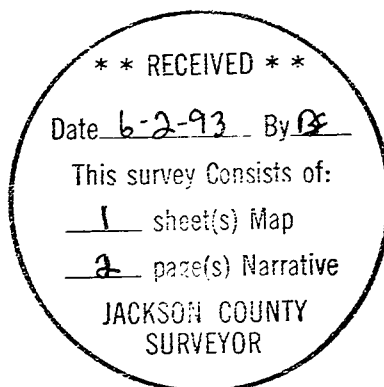

EX2 12-31-93

SURVEY NO. 13528

SURVEY NARRATIVE TO COMPLY WITH O.R.S. 209.250

SURVEY FOR: MEDFORD CORPORATION
P.O. BOX 550
MEDFORD, OR 97501

SURVEY BY: KAISER SURVEYING
19440 HWY. 62
EAGLE POINT, OR 97501

LOCATION: West-half of Section 34, T. 34 S.,
R. 4 W., W.M., Jackson County,
Oregon

BASIS OF BEARINGS: Filed Survey No. 10405 (line between
SW corner of Section 34 and the West
1/16 corner on the South boundary of
Section 34)

DATE: May 26, 1993

PURPOSE: To monument, blaze and paint the
West boundary of the East-half of
the West-half of Section 34.

PROCEDURE: At the quarter corner common to
Sections 33 and 34 set a 1" X 36 galvanized iron pipe with
plastic cap marked: "Kaiser RLS 803" (the 1" iron pipe set
on Filed Survey No. 1597 was found lying horizontal,
disturbed by cat work) from which:

The 14" cedar scribed on S.N. 1597, now 30" with healed
blazes, bears N 32° 15' E, 44.7' to the center

(S.N. 1597 = N 31° 15' E, 45.0')

(S.N. 3446 = N 31° 28' E, 44.7')

The 10" fir scribed on S.N. 1597, now 24" with healed
blazes, bears N 46° 30' W, 28.8' to the center

(S.N. 1597 = N 36° 40' W, 29.6')

(S.N. 3446 = N 46° 59' W, 28.7')

An unmarked 12" alder bears S 30° 45' E, 6.2'

The Southwesterly corner of a building bears S 59° 06'
E, 178.5'

After re-establishing the West quarter corner to Section
34 as set on Filed Survey No. 1597, the remaining monuments
indicated as found on the annexed map were tied by EDM