

13527

Survey for  
Joseph L. Holland  
and  
Kathy A. Holland  
P.O. Box 624  
Shady Cove, Or.  
97539

Survey by  
Kaiser Surveying  
19440 Hwy 62  
Eagle Point, Or.  
97524

Date  
May 21, 1993

Location  
NW1/4 of Section 20,  
T.34S, R.1W, W.M.  
Jackson County, Or.

Legend

- o Found 5/8" I. Pin (S.N. 3736)
  - Set 5/8" x 24" Rebar with plastic cap marked "KAISER RLS 803"
- W.C. = Witness Corner  
S.N. = Survey Number - Filed Survey Number  
in the Office of the County Surveyor

Property Line Adjustment

Approved by the Jackson County Department  
of Planning and Development (No. 93-25-LLA)  
by *[Signature]* Date 5-28-93

RECEIVED  
Date 5-28-93 By *[Signature]*  
This survey consists of  
1 sheet(s) Map  
1 object(s) Narrative  
JACKSON COUNTY  
SURVEYOR

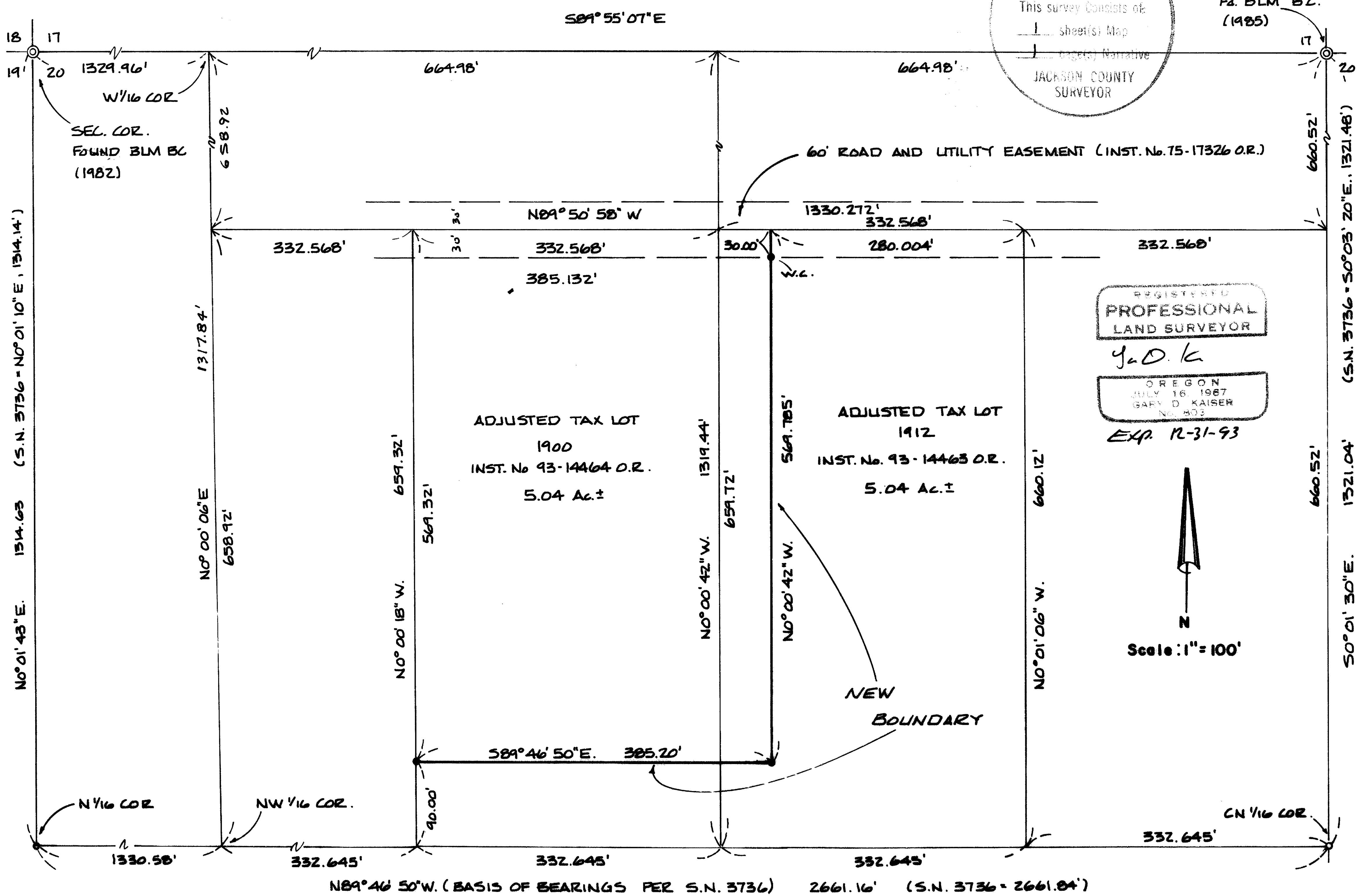

REGISTERED  
PROFESSIONAL  
LAND SURVEYOR  
*[Signature]*  
OREGON  
JULY 16, 1987  
GARY D. KAISER  
No. 803  
EXP. 12-31-93

T.L. Nos. 341W20 - 1900 + 1912

13527

GARY D. KAISER  
R.P.L.S. ORE. 803  
C.W.R.E. ORE. 73

**KAISER SURVEYING**  
19440 HIGHWAY 62  
EAGLE POINT, OREGON 97524

PHONE  
SHADY COVE (503) 878-3995  
MEDFORD PHONE/FAX (503) 779-8040

SURVEY NO. 13527

SURVEY NARRATIVE TO COMPLY WITH O.R.S. 209.250

SURVEY FOR: JOSEPH L. HOLLAND  
AND  
KATHY A. HOLLAND  
P.O. BOX 624  
SHADY COVE, OR 97539

SURVEY BY: KAISER SURVEYING  
19440 HWY. 62  
EAGLE POINT, OR 97524

LOCATION: NW ¼ of Section 20, T. 34 S.,  
R. 1 W., W.M., Jackson County,  
Oregon

BASIS OF BEARINGS: South boundary North-half NW ¼  
Section 20 per Filed Survey No.  
3736.

DATE: May 21, 1993

PURPOSE: To monument the new boundary as  
approved by County File No. 93-25-  
LLA. Also to describe the adjusted  
tax lots.

PROCEDURE: Utilizing found BLM monuments at the  
Northwest corner and the North quarter corner to Section 20  
along with the CN 1/16 corner and the North 1/16 corner on  
the West boundary of Section 20 as set on Filed Survey No.  
3736 for control, the boundaries of Tax Lots 1900, 1912 and  
the adjusted boundary were computed as shown on the annexed  
map. The adjusted boundary was monumented as shown.

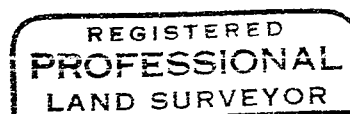
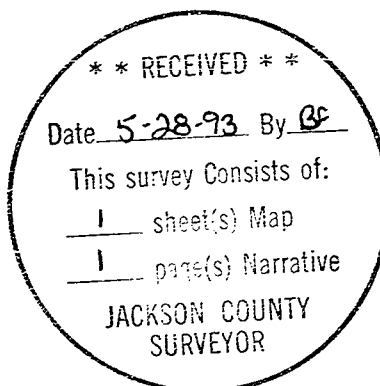

*G. D. K.*

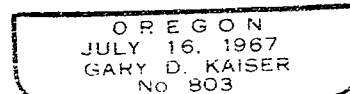

*Exp. 12-31-93*