

SURVEY IN SE 1/4 SEC. 9, T. 35 S., R. 4 W., W.M.,
 JACKSON COUNTY, OREGON
 MAY 25, 1993

13525

SURVEY FOR:
 ROSE BRENDLIN
 1959 PINE GROVE RD.
 ROGUE RIVER, OR

SURVEY BY:
 ROBERT MASON
 415 SURREY DR.
 GRANTS PASS, OR

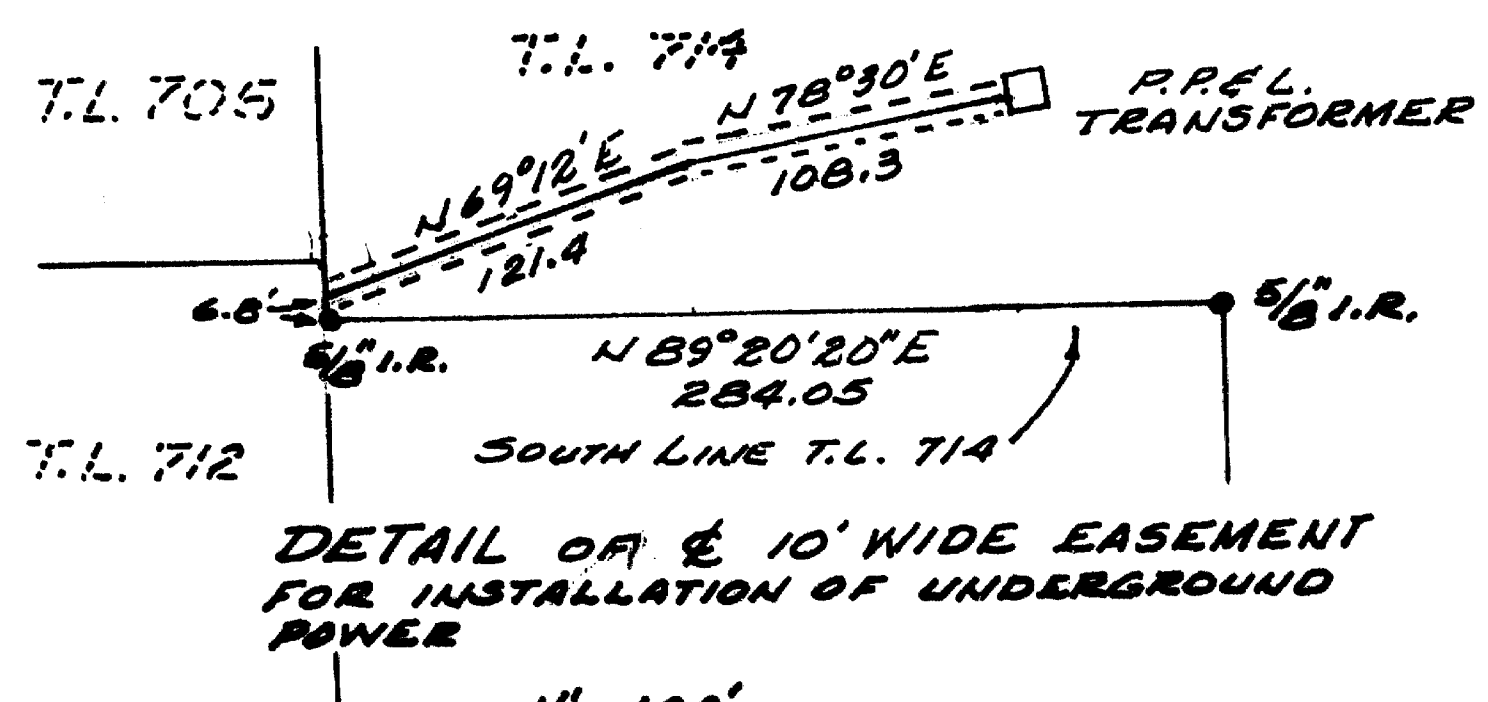
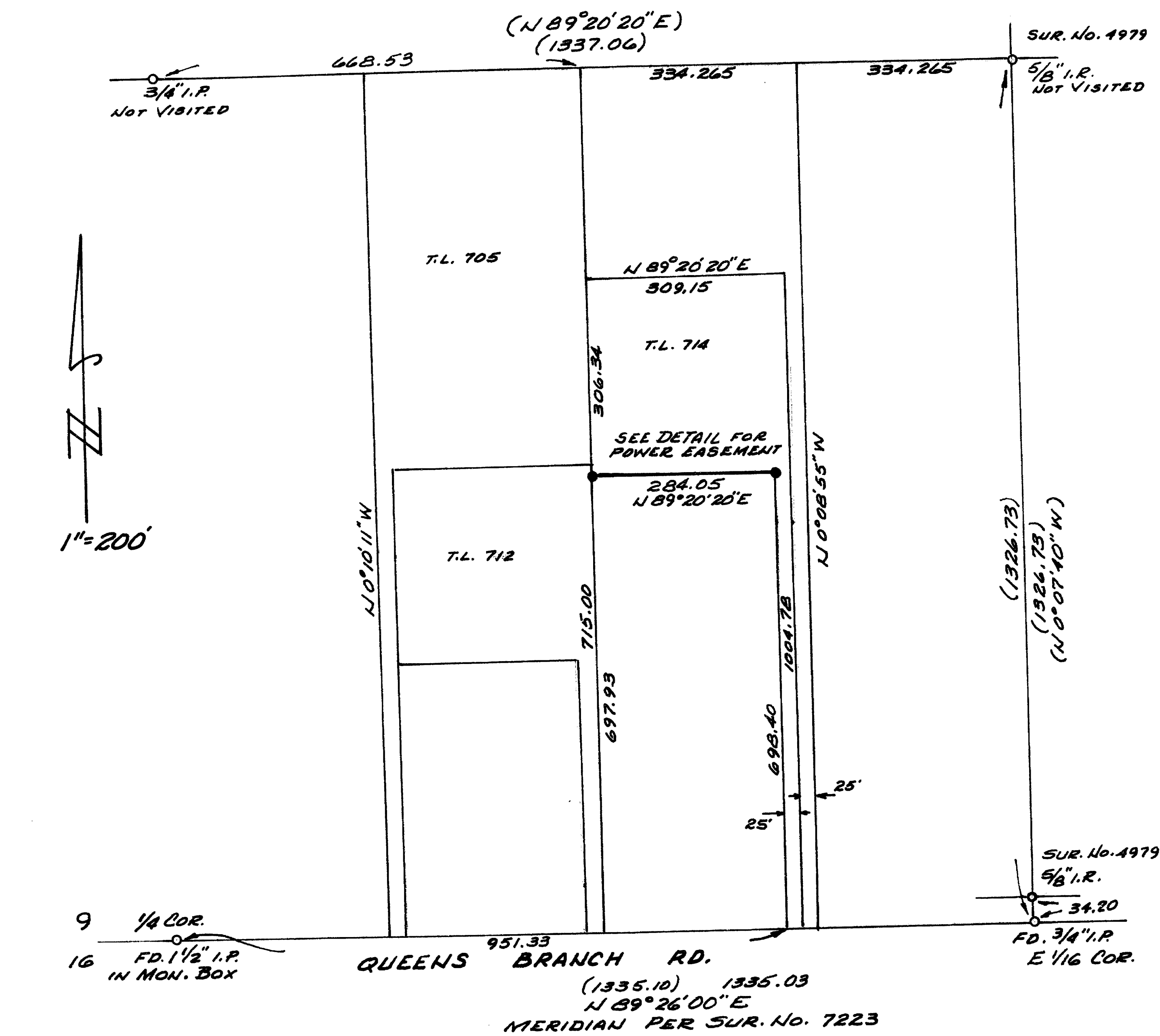

- NOTES:
- PLAT HAS SEPARATE 1 PAGE NARRATIVE
 - SET 5/8" X 30" REBAR (MASON L.S. 1011)
 - MON. USED FOR CONTROL
 - SUBDIVISION OF SE 1/4 BASED ON SUR. NO. 7223 DATA.

REGISTERED
 PROFESSIONAL
 LAND SURVEYOR
Robert Mason
 OREGON
 JULY 22, 1974
 ROBERT MASON
 1011

** RECEIVED **
 Date 5-28-93 By RF
 This survey consists of:
 1 sheet(s) Map
 1 page(s) Narrative
 JACKSON COUNTY
 SURVEYOR

13525

13525

SURVEY NARRATIVE

Survey for;
Rose Brendlin
1959 Pine Grove Rd.
Rogue River, OR

Survey by:
Robert Mason
415 Surrey Dr.
Grants Pass, OR

SURVEY in the Southeast Quarter of Section 9, Township 35 South, Range 4 West of the Willamette Meridian, Jackson County, Oregon.

PURPOSE: To locate and monument the South line of T.L. 714 to provide a reference for power (underground) easement for properties to the West.

PROCEDURE: The location of subject line is dependent on the subdivision of the SW $\frac{1}{4}$ of the SE $\frac{1}{4}$ of Sec. 9. I used data from previous survey no. 7223 to determine the position of this line.

I first locate the South $\frac{1}{4}$ corner and the East 1/16th corner and use the South line of the SW $\frac{1}{4}$ of the SE $\frac{1}{4}$ on which to base the meridian for this survey.

I then set the monuments on the South line of T.L. 714 and locate the proposed power line easement.

This narrative is accompanied by a single page plat.

SURVEYED May 25, 1993.

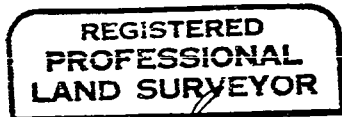

Robert Mason

