

MAP OF SURVEY

LOCATED IN THE SOUTHWEST QUARTER OF SECTION 11, THE NORTHWEST QUARTER OF SECTION 14, IN DONATION LAND CLAIM No. 82 AND No. 81 ALL IN TOWNSHIP 38 SOUTH, RANGE 1 WEST OF THE WILLAMETTE MERIDIAN, JACKSON COUNTY, OREGON.

DAVID D. LOWRY

13931 DAMON LANE
SARATOGA, CA. 95070

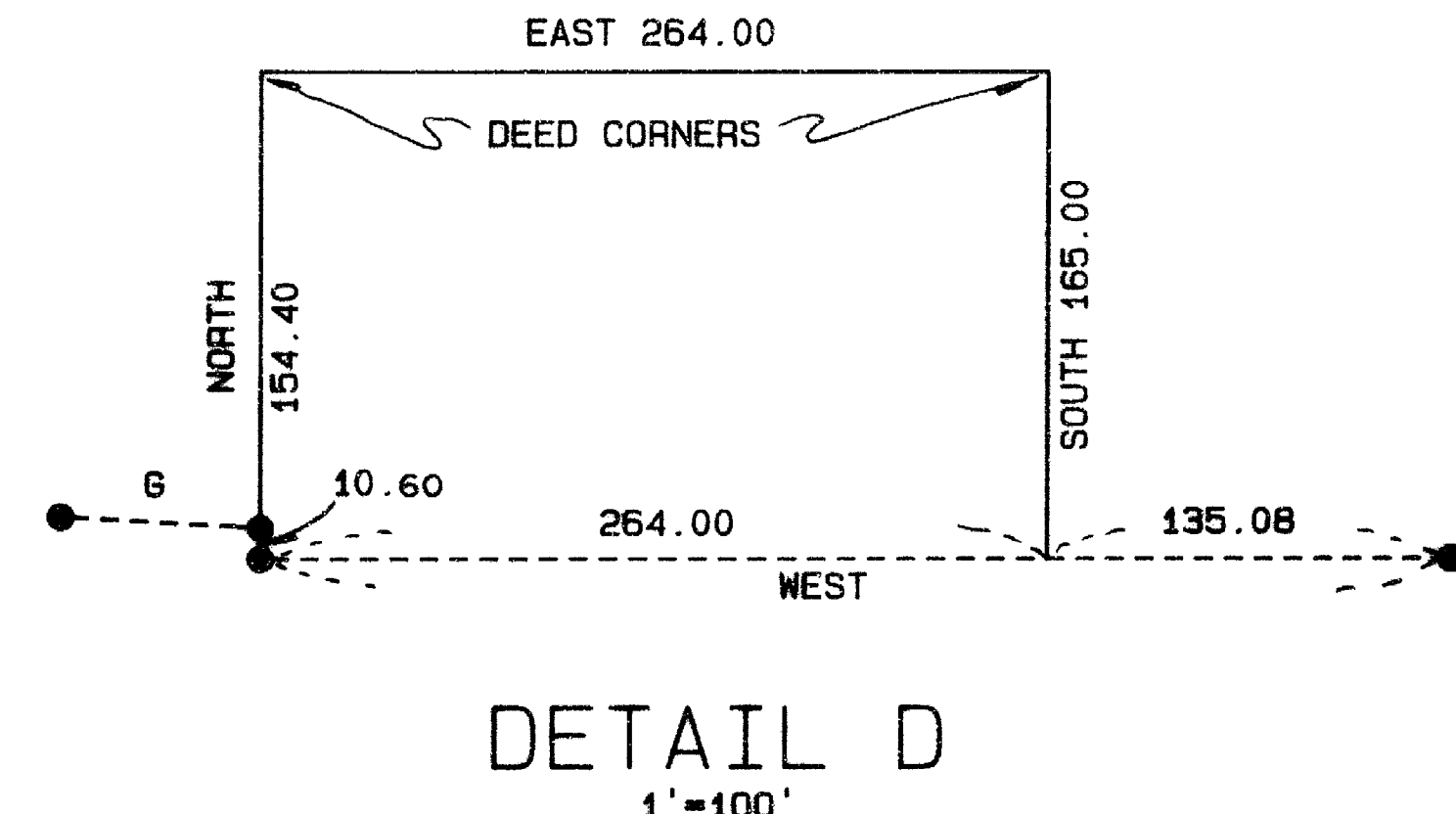
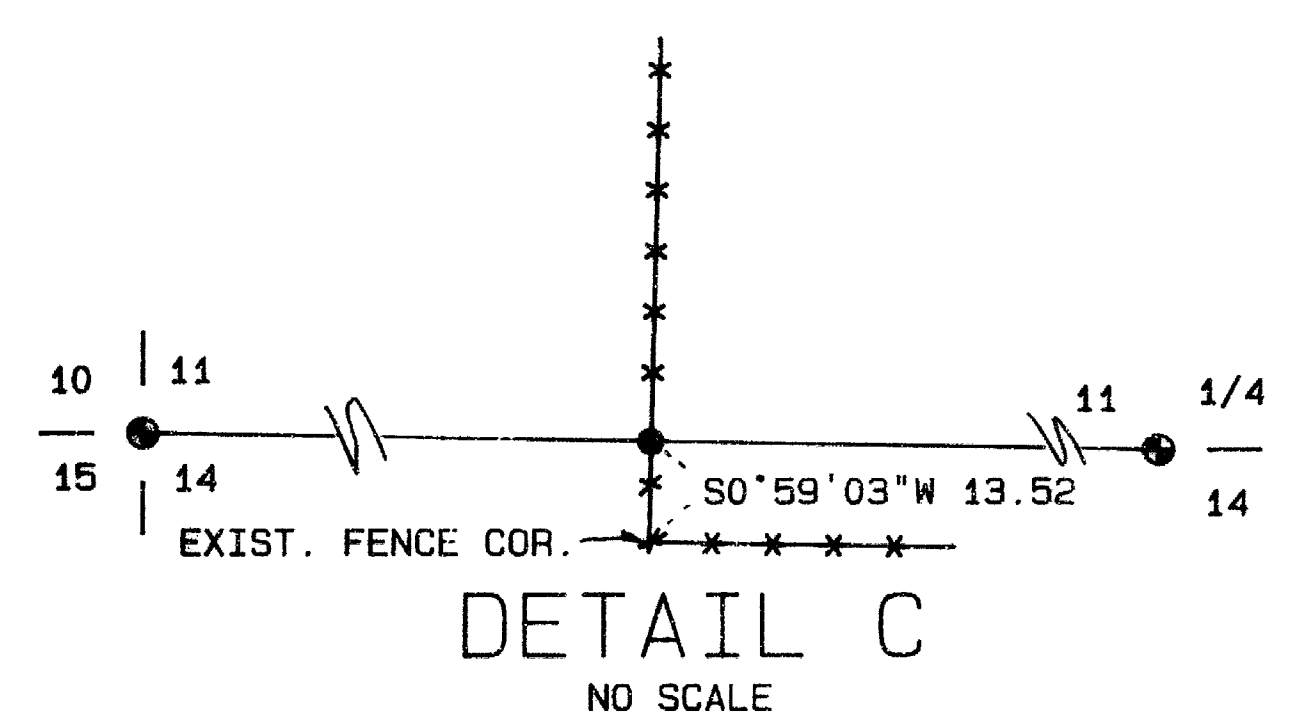
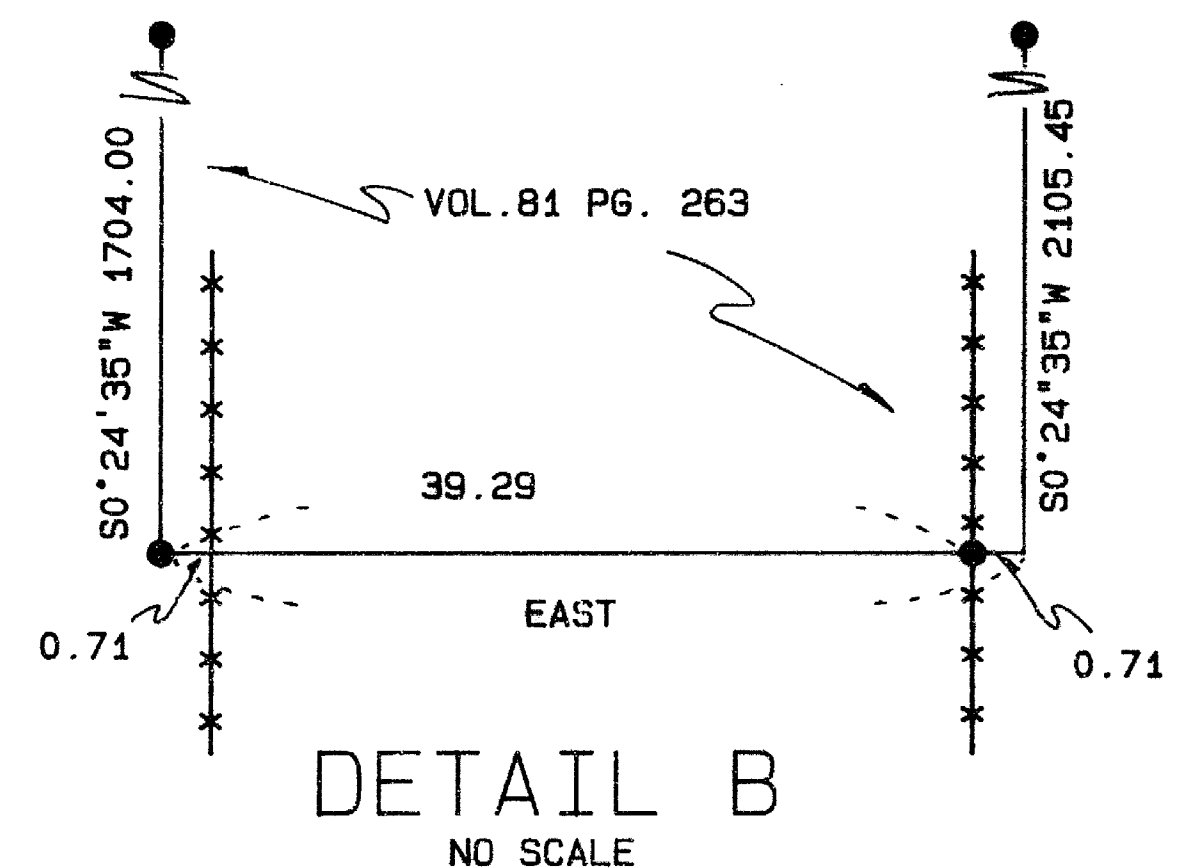
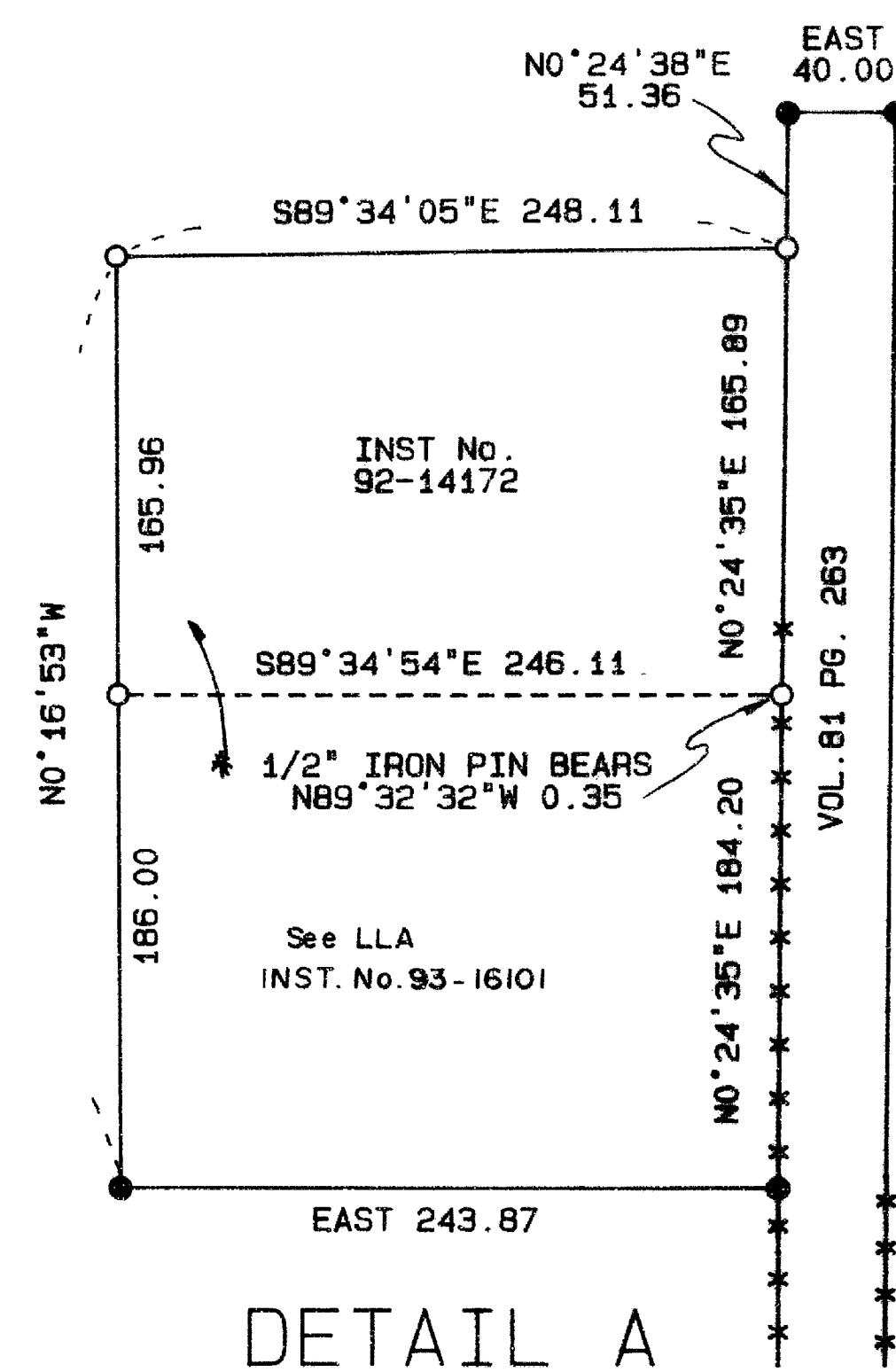
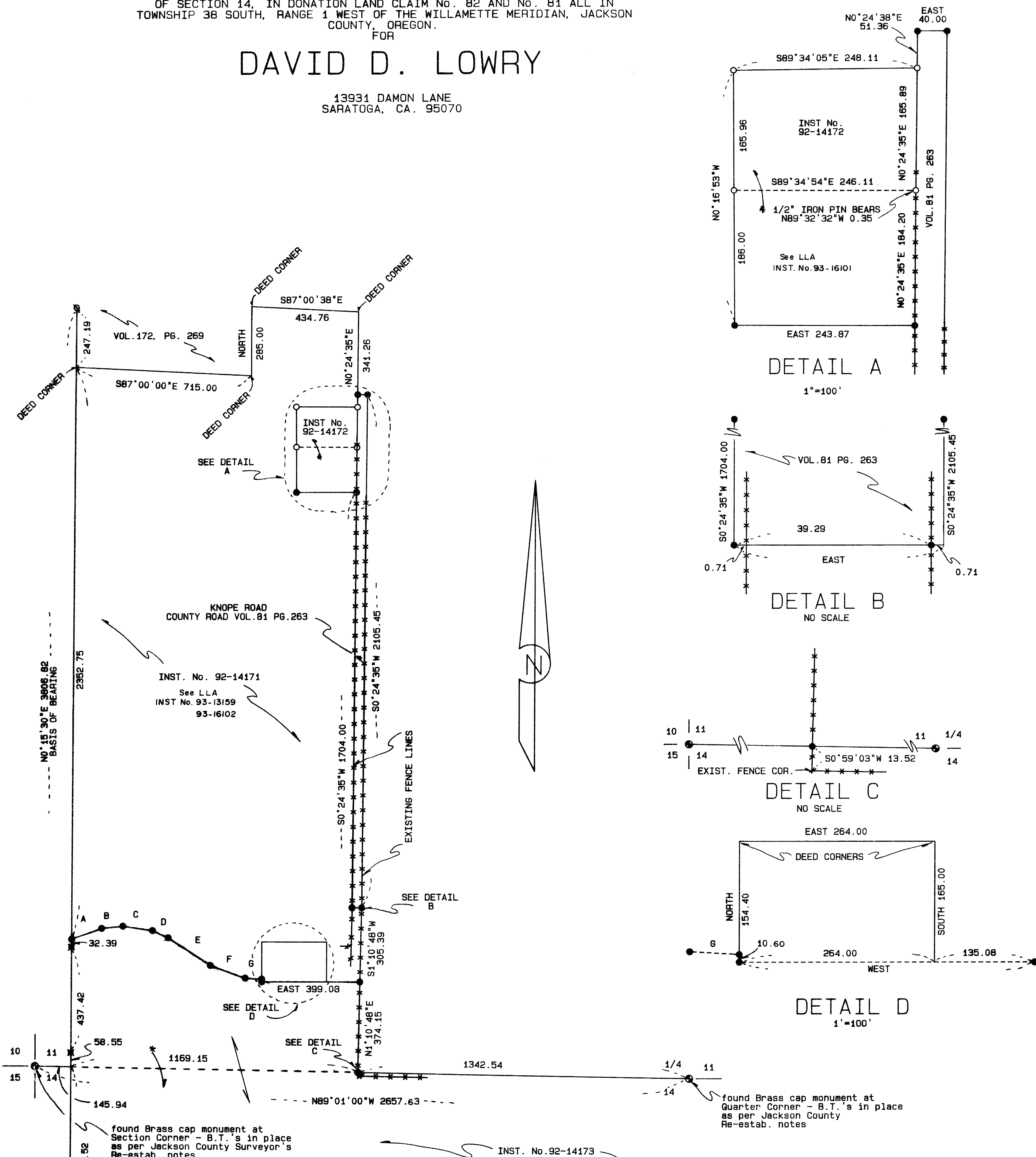

LEGEND:

- S/N indicates filed survey number
- BASIS OF BEARING is S/N 12377 as indicated
- VOL., PG. AND INST. No. are from the Deed Records of Jackson County, Oregon
- FOUND 1/2 inch iron pin per an unrecorded survey by L.E. AGER dated 2-24-67
- FOUND 5/8 inch iron pin per S/N 12377
- FOUND 5/8 inch iron pin per S/N 4728
- FOUND monument as indicated
- SET 5/8 by 24 inch iron pin with yellow plastic cap marked "FARBER PLS 2189"

TANGENT DATA:

TANGENT	BEARING	DISTANCE
A	N69°48'41"E	130.28
B	N83°49'58"E	87.23
C	S81°39'07"E	121.99
D	S65°19'50"E	70.06
E	S56°14'35"E	207.57
F	S70°00'18"E	151.48
G	S86°35'18"E	87.05

INST. No. 92-14173
See LLA
INST No. 93-13160

APPROVAL:

Approved by the Jackson County Department of Planning and Development. File Nos. 92-97-LLA 92-79-LLA
Carol Parker Planning Director
By: 4-26-93

REGISTERED PROFESSIONAL LAND SURVEYOR
Herbert A. Farber
OREGON JULY 26, 1993
HERBERT A. FARBER
2189
Expires 12/31/93

** RECEIVED **
Date 5-21-93 By *GC*
This survey consists of:
- 1 sheet(s) Map
- 1 page(s) Narrative
JACKSON COUNTY SURVEYOR

SURVEYED BY: FARBER SURVEYING P.O. BOX 5286 CENTRAL POINT, OREGON 97502	OFFICE: 908 EAST JACKSON MEDFORD, OREGON 97504 PHONE: (503) 776-0846
COMPUTED BY: HAF SCALE: 1 inch : 300 feet DATE: 26 APR 1993	ROTATION: 90° ORIGIN: 5000.000 N 14200.000 E JOB No.: 0281-92

Survey No. **13524**

SURVEY NARRATIVE TO COMPLY WITH O.R.S. 209.250

Survey for: David D. Lowry
13931 Damon Lane
Saratoga, Ca. 95070

Location: Located in the Southwest Quarter of Section 11, the Northwest Quarter of Section 14 and the Northeast Quarter of Section 15 in Donation Land Claim Numbers 81 and 82 all in Township 38 South, Range 1 West of the Willamette Meridian, Jackson County, Oregon

Purpose: To survey and monument the property line adjustments as approved by the Jackson County Department of Planning and Development, File Numbers 92-79-LLA and 92-97-LLA

Procedure: In a closed traverse I tied the controlling monuments utilizing Geodetic Control to determine the Deed Location of the Properties shown hereon. The original land owners, Amelia B. Ferns and C.T. Payne (Volume 81 on Page 263 of the Deed Record of Jackson, County, Oregon) were in common agreement as to the location of their property and conveyed Knope Road to Jackson County for road purposes. Subject to that parcels were conveyed and Deeds written with erroneous calls to the Section corner common to Sections 10,11,14 and 15 of the above described Township and Range and to the Southwest Corner of Dedicated Land Claim Number 81 (now obliterated). Under advice from my client's attorney I monumented the lines of occupation and the physical location and center line of Knope road as shown on the accompanying map in regards to the above mentioned Property Line Adjustments in the Prurpose section of this narrative.

Surveyed by: Farber & Sons, Inc.
Farber Surveying
908 East Jackson Street
Medford, Oregon 97504

Date: April 26, 1993

REGISTERED
PROFESSIONAL
LAND SURVEYOR

Herbert A. Farber
OREGON
JULY 26, 1985
HERBERT A. FARBER
2189

Expires 12/31/93

** RECEIVED **
Date 5-21-93 By GF
This survey Consists of:
1 sheet(s) Map
1 page(s) Narrative
JACKSON COUNTY
SURVEYOR