

13513

Approved by the City of Rogue River.

By Leahmett [Signature] Date 4/22/93

MAP OF SURVEY

Property Line Adjustment

LOCATION: NE 1/4 of Section 21, T. 36 S., R. 4 W., W. M.,
City of Rogue River, Jackson County, Oregon.

DATE: April 14, 1993

SURVEY FOR: *Herb Cassell*
8835 Rogue River Hwy.
Grants Pass, Oregon 97527

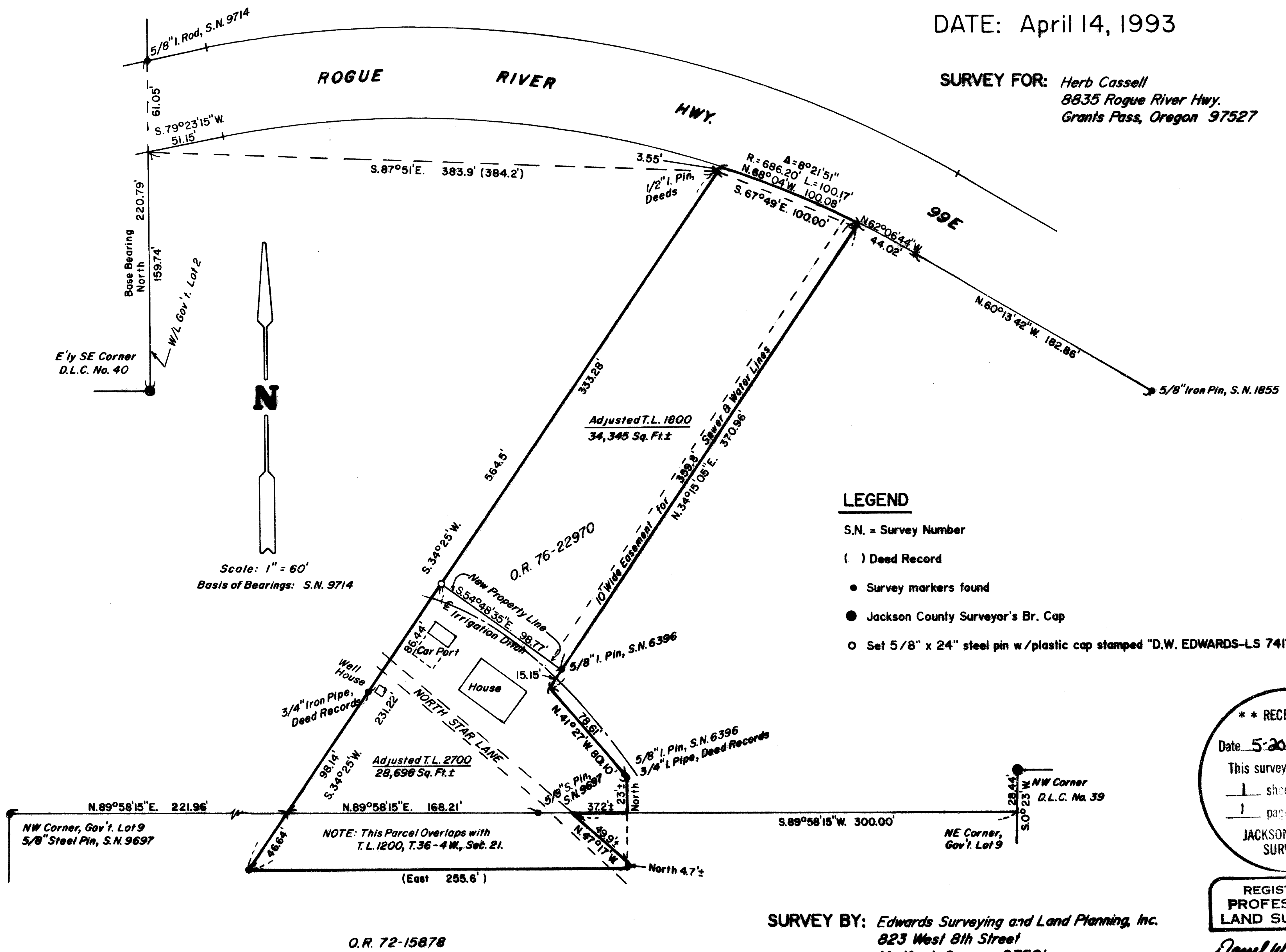

LEGEND

- S.N. = Survey Number
- () Deed Record
- Survey markers found
- Jackson County Surveyor's Br. Cap
- Set 5/8" x 24" steel pin w/plastic cap stamped "D.W. EDWARDS-LS 74".

**** RECEIVED ****
 Date 5-20-93 By BE
 This survey consists of:
 1 sheet(s) Map
 1 page(s) Narrative
JACKSON COUNTY SURVEYOR

REGISTERED PROFESSIONAL LAND SURVEYOR

Daniel W. Edwards

OREGON
 JULY 6, 1988
DARREL W. EDWARDS
 741

Expires 12-31-93

SURVEY BY: *Edwards Surveying and Land Planning, Inc.*
 823 West 8th Street
 Medford, Oregon 97501
 Phone (503) 776-2313 Or 471-7059

T36-4W-21AA Tax Lots 1800 and 2700

13513

Edwards Surveying & Land Planning Inc.

DARREL W. EDWARDS
OREGON REG. 741
ARIZONA REG. 9746



DAVID A. EDWARDS
OREGON REG. 2339

REGISTERED LAND SURVEYORS
823 WEST 8TH ST.
MEDFORD, OREGON 97501
(503) 776-2313 • (503) 471-7059

SURVEY NUMBER 13513

SURVEY NARRATIVE TO COMPLY WITH CHAPTER 209, PARAGRAPH 205, OREGON REVISED STATUTES

SURVEY FOR: Herb Cassell
8835 Rogue River Hwy.
Grants Pass, Oregon 97527

LOCATION: Northeast one-quarter of Section 21 in Township 36
South, Range 4 West of the Willamette Meridian, City of
Rogue River, Jackson County, Oregon.

PURPOSE: A property line adjustment survey as shown on the
accompanying map of survey.

PROCEDURE: Traversed between found survey monuments and markers as
shown on the accompanying Map of Survey. Surveyed new
property line as shown on the accompanying Map of
Survey.

BASIS OF
BEARINGS: Survey Number 9714

EQUIPMENT: Nikon NTD-4 Semi-automatic Theodolite/E.D.M.

DATE
COMPLETED: April 14, 1993

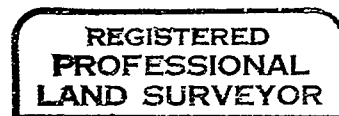
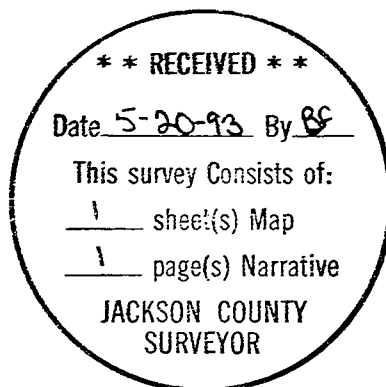

Darrel W. Edwards

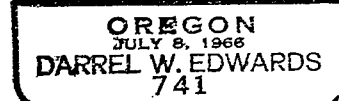

Expires 12/31/93