

MAP OF SURVEY

LOCATION: SW 1/4 of Sec. 22 & NW 1/4 of Sec. 27,
T. 36 S., R. 4 W., W.M., Jackson County,
Oregon.

DATE: 4/14/93

SURVEY FOR: Margaret Heitz
5001 Rogue River Hwy.
Gold Hill, Oregon 97525

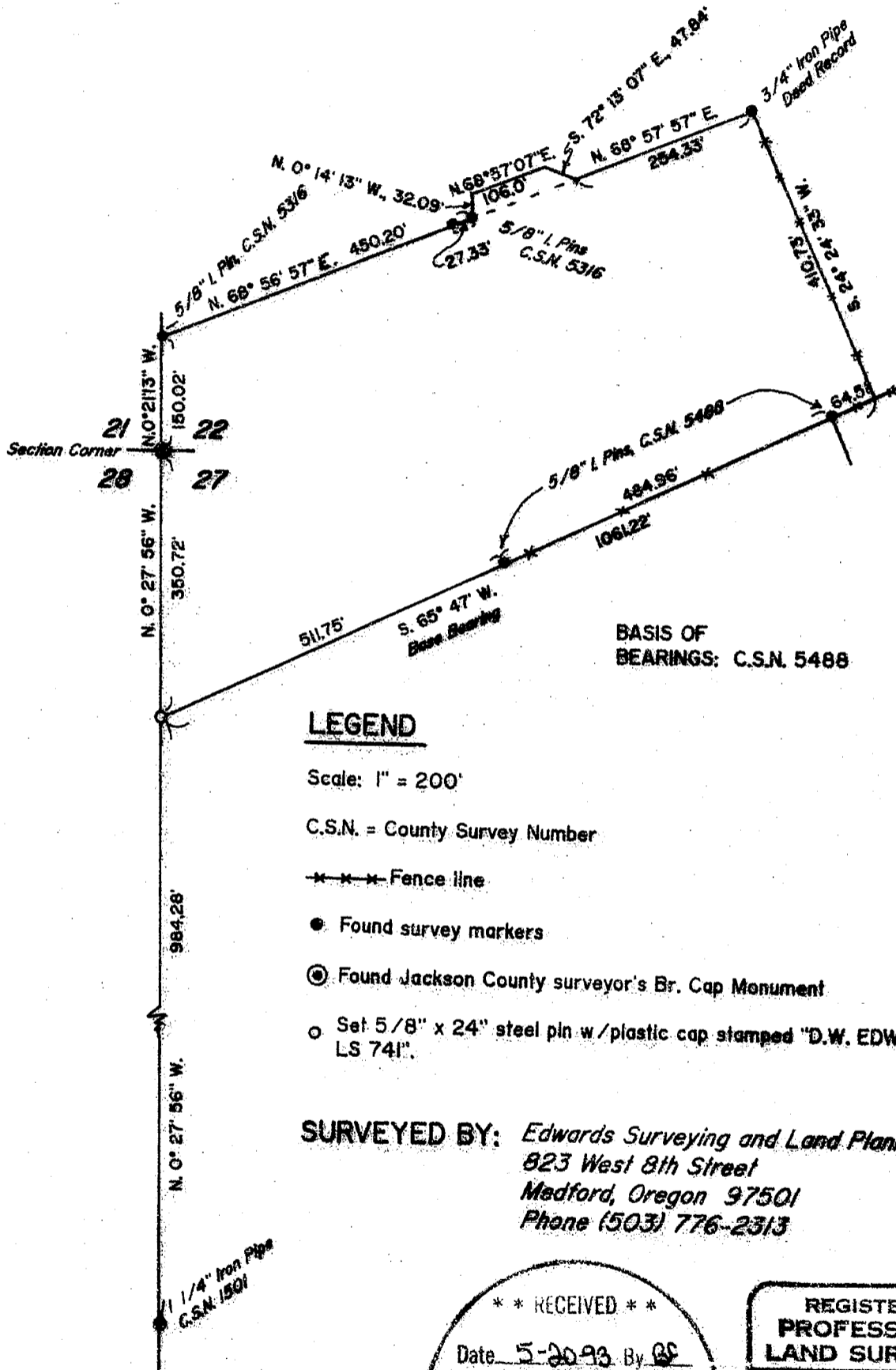

LEGEND

Scale: 1" = 200'

C.S.N. = County Survey Number

--- Fence line

● Found survey markers

⊙ Found Jackson County surveyor's Br. Cap Monument

○ Set 5/8" x 24" steel pin w/plastic cap stamped "D.W. EDWARDS - LS 741".

SURVEYED BY: Edwards Surveying and Land Planning, Inc.
823 West 8th Street
Medford, Oregon 97501
Phone (503) 776-2313

** RECEIVED **
Date 5-20-93 By DS
This survey consists of:
1 sheet(s) Map
1 page(s) Narrative
JACKSON COUNTY
SURVEYOR

REGISTERED
PROFESSIONAL
LAND SURVEYOR

Darrel W. Edwards
OREGON
JULY 8, 1988
DARREL W. EDWARDS
741

Expires 12/31/93

T36-4W-22C Tax Lots 3502 and 3600

13212

21081

Edwards Surveying & Land Planning Inc.

DARREL W. EDWARDS
OREGON REG. 741
ARIZONA REG. 9746



DAVID A. EDWARDS
OREGON REG. 2339

REGISTERED LAND SURVEYORS
823 WEST 8TH ST.
MEDFORD, OREGON 97501
(503) 776-2313 • (503) 471-7059

SURVEY NUMBER 13512

SURVEY NARRATIVE TO COMPLY WITH CHAPTER 209, PARAGRAPH 205,
OREGON REVISED STATUTES

SURVEY FOR: Margaret Heitz
5001 Rogue River Hwy.
Gold Hill, Oregon 97525

LOCATION: Southwest 1/4 of Section 22 and Northwest 1/4 of Section
27, Township 36 South, Range 4 West of the Willamette
Meridian in Jackson County, Oregon.

PURPOSE: To survey and monument Tax Lot 3600, according to
Document Number 77-11037, Official Records for Jackson
County, Oregon.

PROCEDURE: Traversed South from Section Corner to 1 1/2 inch iron
pipe marking the North 1/16 corner as set in County
Survey Number 1501. Traversed from Section Corner to
found survey markers as shown on the accompanying map of
survey. Set the Southwest corner of said tract of land
as shown on the accompanying Map of Survey.

BASIS OF
BEARINGS: County survey Number 5488

EQUIPMENT: Nikon NTD-4 Semi-automatic Theodolite/E.D.M.

DATE
COMPLETED: April 14, 1993

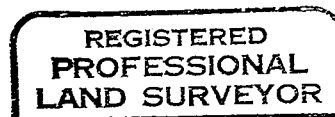
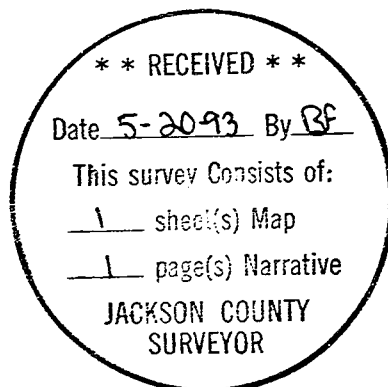

Darrel W. Edwards

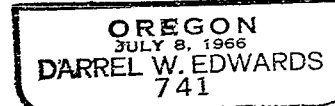

Expires 12/31/93