

NARRATIVE

The purpose of this survey is to monument the newly constructed centerline of Highway No. 99, from Engineer's Station 360+47.26 P.S.C. to 535+32.51 P.T.

Centerline location was established using control provided by the Oregon Department of Transportation, Highway Division. The Basis of Bearing for this project per Right of Way Map No's. 98-22-16 and 98-22-17 revised as shown on "As Built" plan 21V-35 dated 4/19/89 as directed by O.D.O.T.

LEGEND

- ⊙ Set 2 1/2" Brass Cap Flush In Concrete with Rebar (5/8" x 6") V.T.
- △ Calculated Point C.S.

Record information:

Right of Way Map No. 98-22-16 and 17
 "As Built" Plans No. 21V-35 dated 4/19/89

NOTE OF CAUTION

The narrative indicates that the centerline represented hereon is a "construction" centerline.

It has subsequently been verified by both private practice land surveyors and ODOT surveyors that the centerline shown hereon differs from the right of way centerline.

Roger Roberts
 Roger Roberts, County Surveyor April 16, 2003
 Date

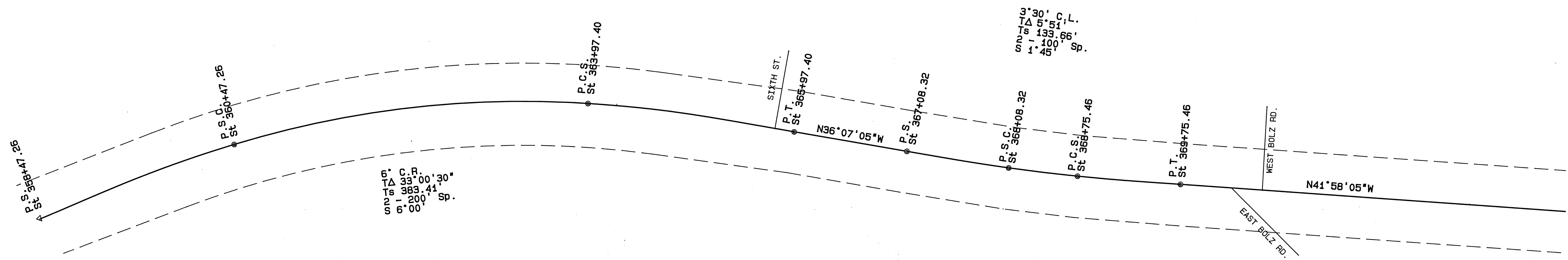

S.C.L. MEDFORD - PHOENIX SEC. ROGUE VALLEY HWY.
 IN SEC. 9, 4 & 5, T38S, R1W; SEC. 32 & 31, T37S,
 R1W, WILLAMETTE MERIDIAN
 FOR THE OREGON DEPARTMENT OF TRANSPORTATION
 HIGHWAY DIVISION
 14 MAY 1993

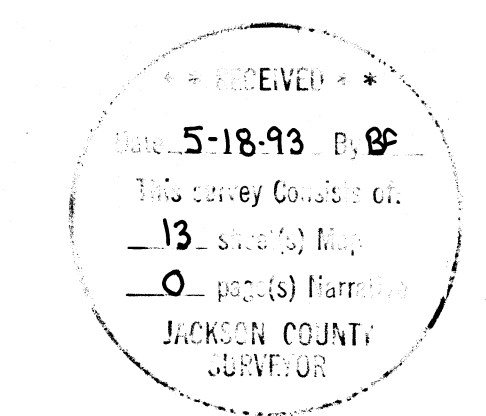

REGISTERED PROFESSIONAL LAND SURVEYOR
Ronald A. Quimby
 OREGON
 JULY 14, 1978
 RONALD A. QUIMBY
 1654
 EXP 12-31-92

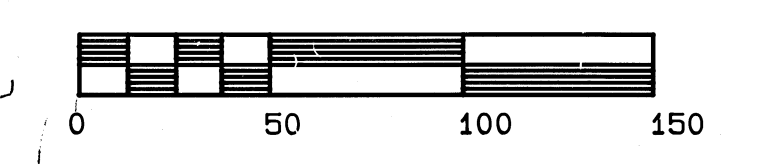

1 inch = 50.0 feet
 PAGE 1 OF 13

103
 7

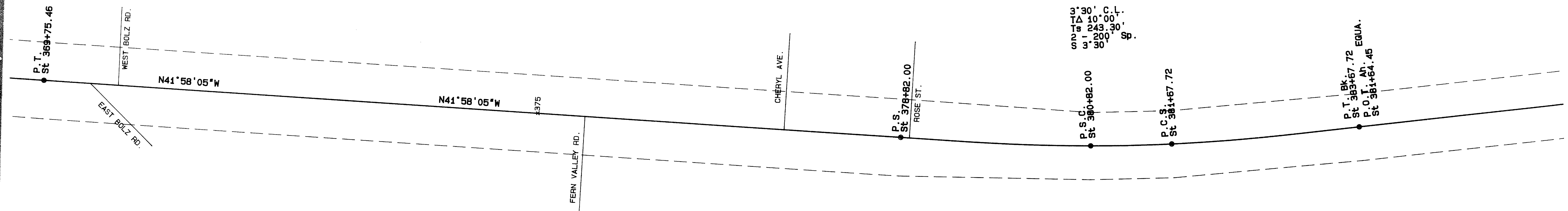

3°30' C.L.
 TA 10°00'
 TS 243.30'
 SA 200.30'
 SP

S.C.L. MEDFORD - PHOENIX SEC. ROGUE VALLEY HWY.
 IN SEC. 9, 4 & 5, T38S, R1W; SEC. 32 & 31, T37S,
 R1W, WILLAMETTE MERIDIAN
 FOR THE OREGON DEPARTMENT of TRANSPORTATION
 HIGHWAY DIVISION
 14 MAY 1993

REGISTERED
 PROFESSIONAL
 LAND SURVEYOR
Ronald A. Guimay
 OREGON
 RONALD A. GUIMAY
 1954
 EXP 12-31-94

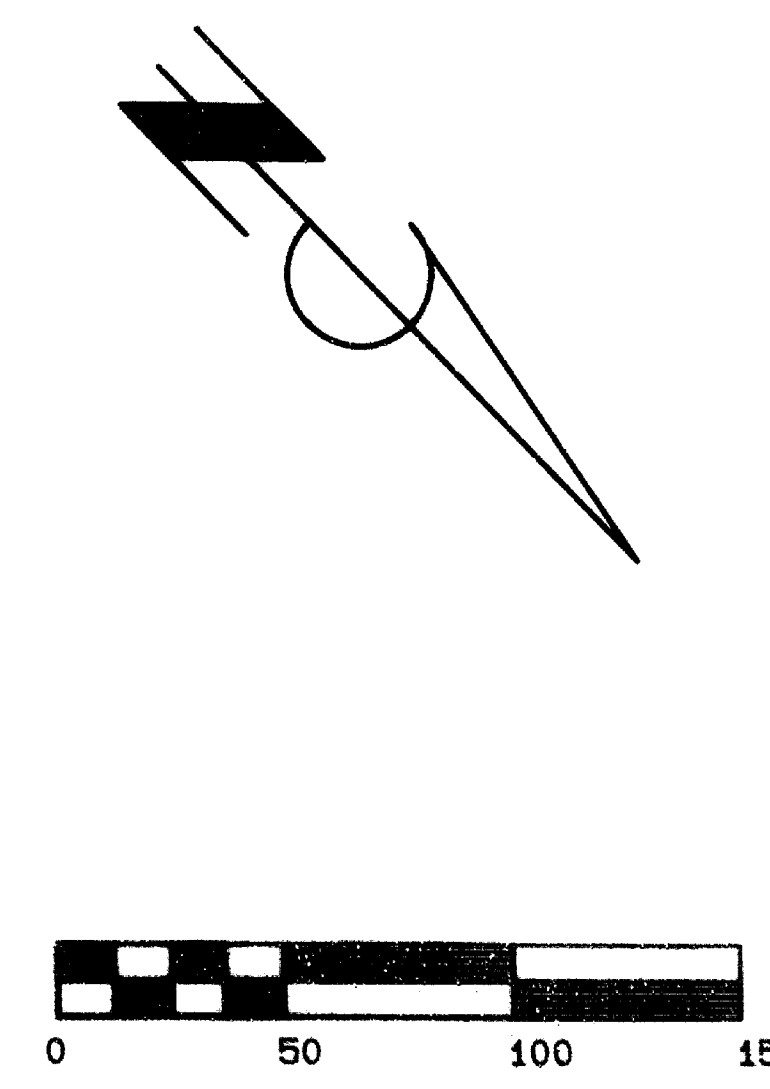

1 inch = 50.0 feet
 PAGE 2 OF 13

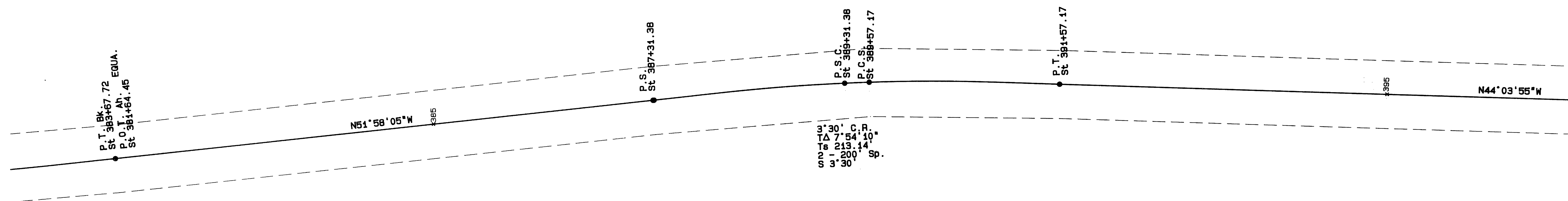

S.C.L. MEDFORD - PHOENIX SEC. ROGUE VALLEY HWY.
 IN SEC. 9, 4 & 5, T38S, R1W; SEC. 32 & 31, T37S,
 R1W, WILLAMETTE MERIDIAN
 FOR THE OREGON DEPARTMENT of TRANSPORTATION
 HIGHWAY DIVISION
 14 MAY 1993

REGISTERED
 PROFESSIONAL
 LAND SURVEYOR
Ronald A. Sumby
 OREGON
 RONALD A. SUMBY
 1954
 EXP 12-31-96

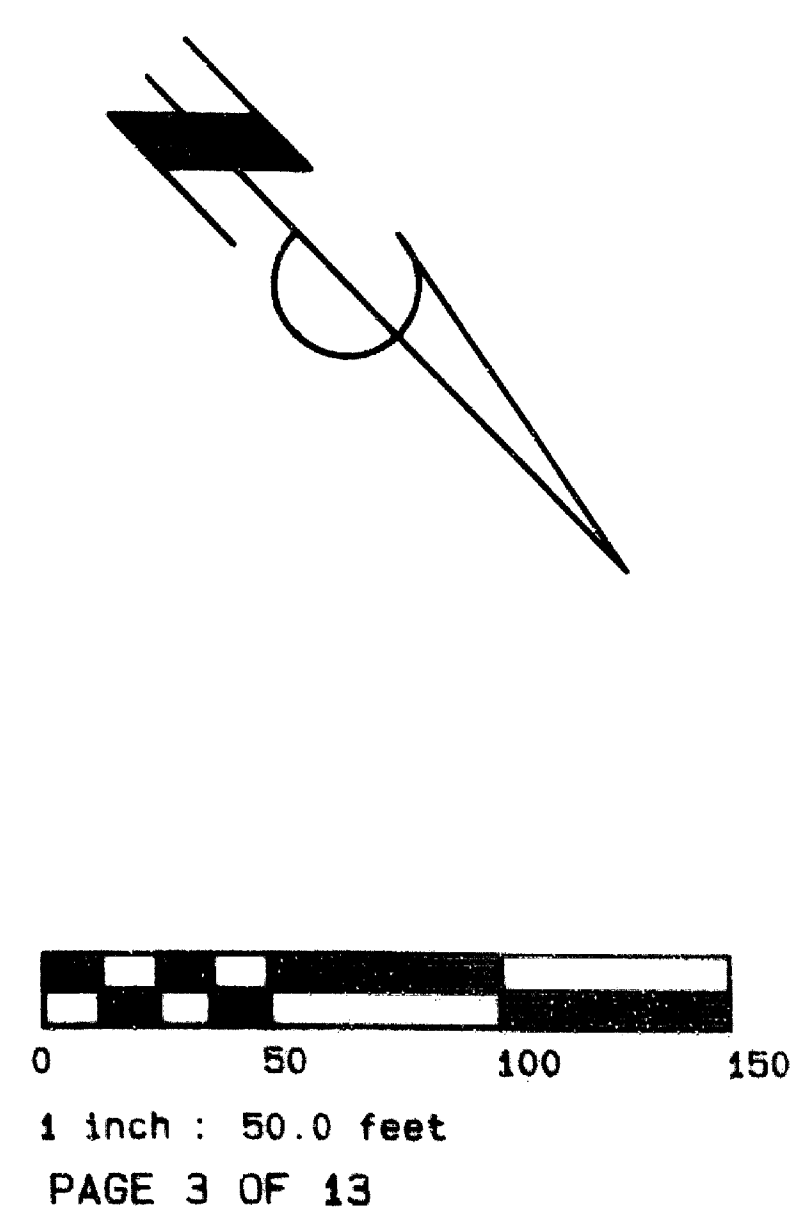

AA SURVEYING SERVICE, INC - 2566 N. STEPHENS STREET - ROSEBURG, OREGON 97470 - TEL (503) 672-2096

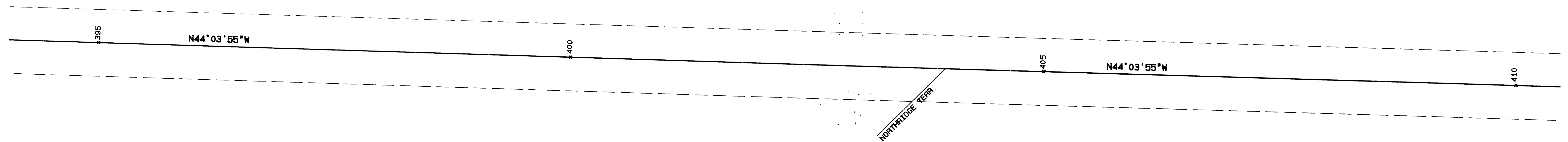

S.C.L. MEDFORD - PHOENIX SEC. ROGUE VALLEY HWY.
 IN SEC. 9, 4 & 5, T38S, R1W; SEC. 32 & 31, T37S,
 R1W, WILLAMETTE MERIDIAN
 FOR THE OREGON DEPARTMENT of TRANSPORTATION
 HIGHWAY DIVISION
 14 MAY 1993

REGISTERED
 PROFESSIONAL
 LAND SURVEYOR
Ronald A. Gutsey
 OREGON
 RONALD A. GUTSEY
 1974
 EXP 12-31-94

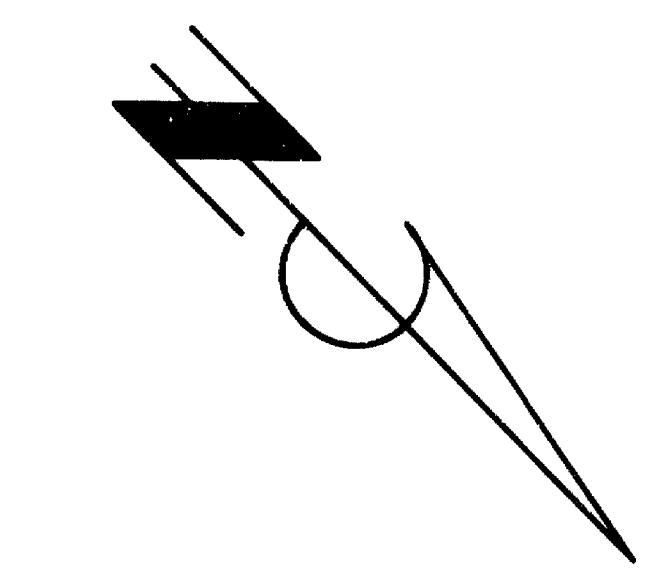

0 50 100 150
 1 inch = 50.0 feet
 PAGE 4 OF 13

AA SURVEYING SERVICE, INC - 2566 N. STEPHENS STREET - ROSEBURG, OREGON 97470 - TEL (503) 672-2096

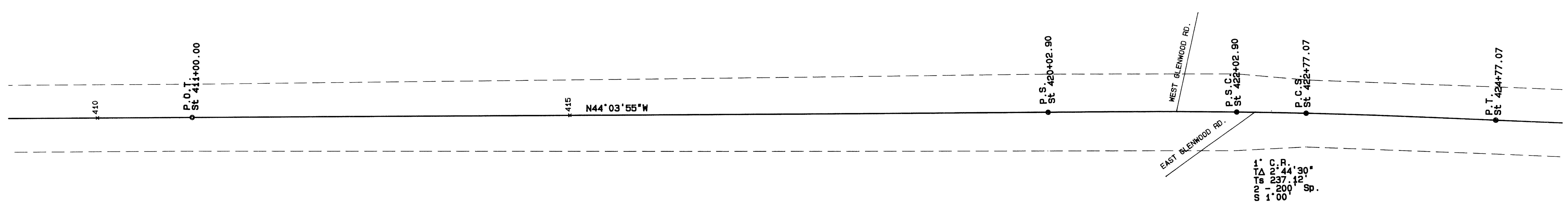

S.C.L. MEDFORD - PHOENIX SEC. ROGUE VALLEY HWY.
 IN SEC. 9, 4 & 5, T38S, R1W; SEC. 32 & 31, T37S,
 R1W, WILLAMETTE MERIDIAN
 FOR THE OREGON DEPARTMENT of TRANSPORTATION
 HIGHWAY DIVISION
 14 MAY 1993

REGISTERED
 PROFESSIONAL
 LAND SURVEYOR
Ronald A. Guimby
 RONALD A. GUIMBY
 1944
 EXP. 12-31-94

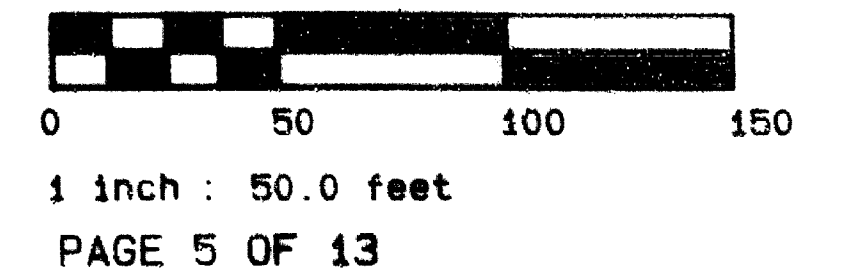

AA SURVEYING SERVICE, INC - 2566 N. STEPHENS STREET - ROSEBURG, OREGON 97470 - TEL (503) 672-2096

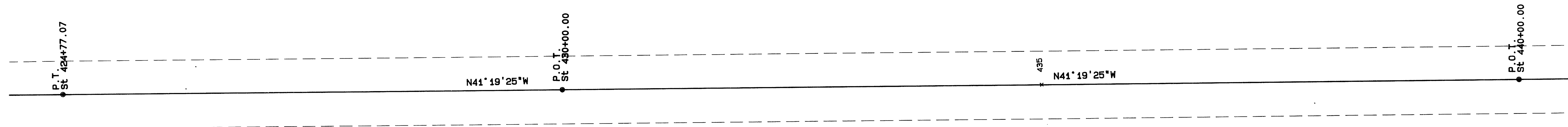

S.C.L. MEDFORD - PHOENIX SEC. ROGUE VALLEY HWY.
 IN SEC. 9, 4 & 5, T38S, R1W; SEC. 32 & 31, T37S,
 R1W, WILLAMETTE MERIDIAN
 FOR THE OREGON DEPARTMENT OF TRANSPORTATION
 HIGHWAY DIVISION
 14 MAY 1993

REGISTERED
 PROFESSIONAL
 LAND SURVEYOR

Ronald A. Gutbay
 RONALD A. GUTBAY
 1954

EXP 12-31-99

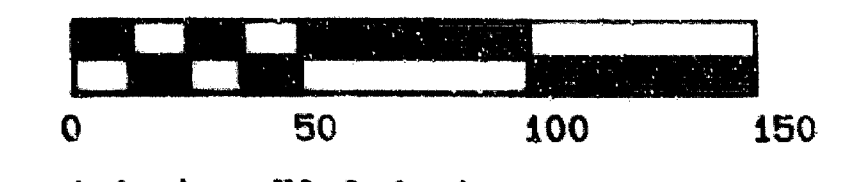
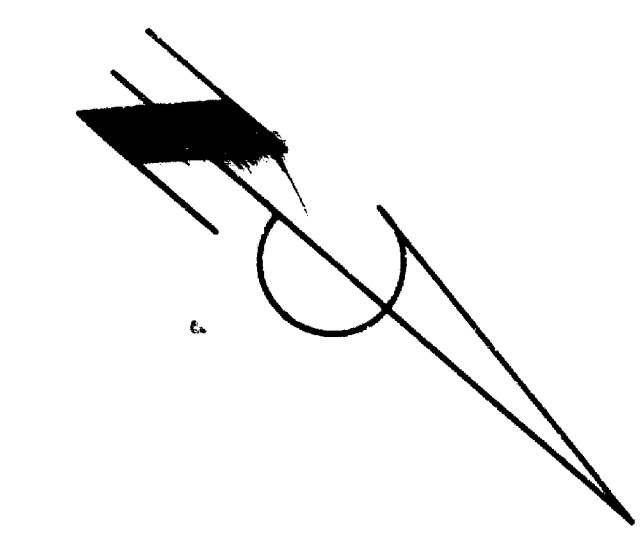

1/4 inch = 50.0 feet

PAGE 6 OF 13

AA SURVEYING SERVICE, INC - 2566 N. STEPHENS STREET - ROSEBURG, OREGON 97470 - TEL (503) 672-2096

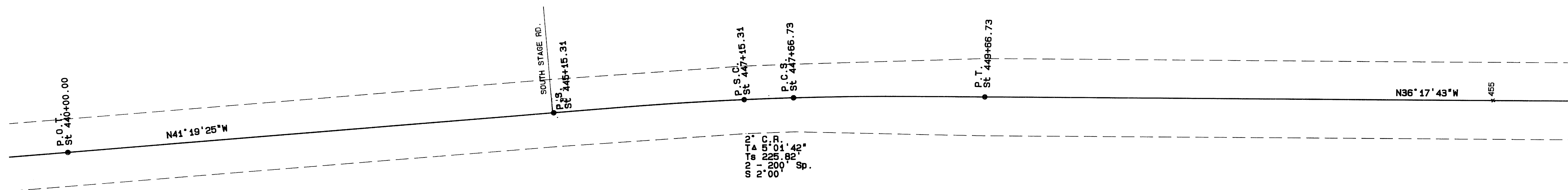

S.C.L. MEDFORD - PHOENIX SEC. ROGUE VALLEY HWY.
 IN SEC. 9, 4 & 5, T38S, R1W; SEC. 32 & 31, T37S,
 R1W, WILLAMETTE MERIDIAN
 FOR THE OREGON DEPARTMENT of TRANSPORTATION
 HIGHWAY DIVISION
 14 MAY 1993

REGISTERED
 PROFESSIONAL
 LAND SURVEYOR
Ronald A. Gurney
 OREGON
 RONALD A. GURNEY
 1934
 EXP 12-31-99

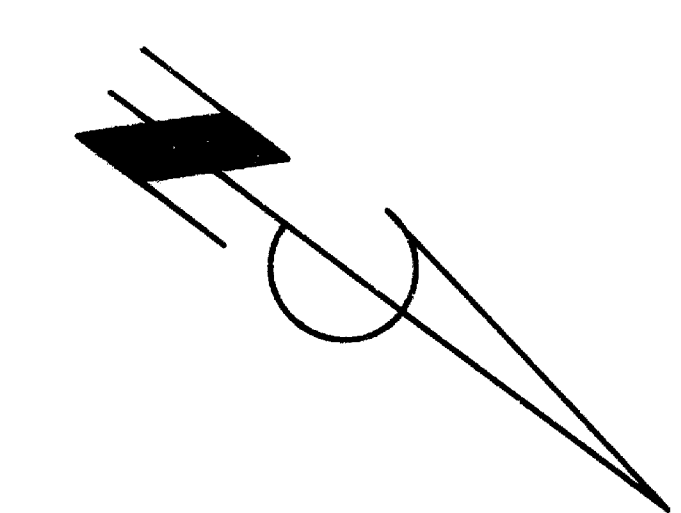

0 50 100 150
 1 inch : 50.0 feet
 PAGE 7 OF 13

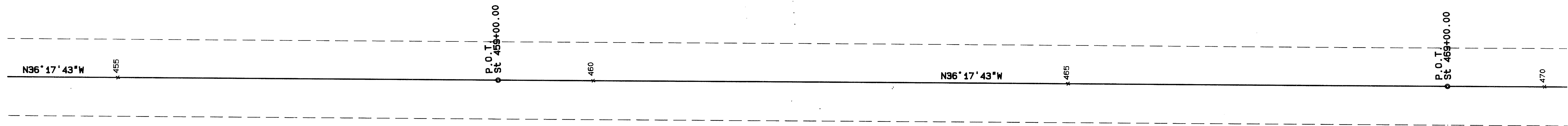

S.C.L. MEDFORD - PHOENIX SEC. ROGUE VALLEY HWY.
 IN SEC. 9, 4 & 5, T38S, R1W; SEC. 32 & 31, T37S,
 R1W, WILLAMETTE MERIDIAN
 FOR THE OREGON DEPARTMENT of TRANSPORTATION
 HIGHWAY DIVISION
 14 MAY 1993

REGISTERED
 PROFESSIONAL
 LAND SURVEYOR
Ronald Quimby
 OREGON
 2110 W. 5TH
 RONALD A. QUIMBY
 1954
 Exp 12-31-99

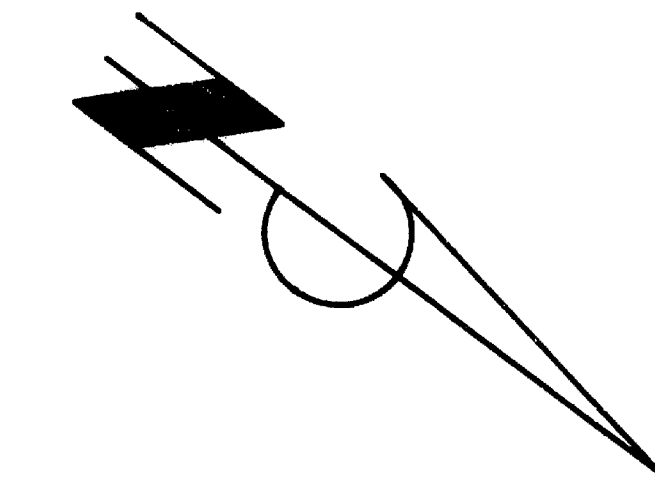

0 50 100 150
 1 inch : 50.0 feet
 PAGE 8 OF 13

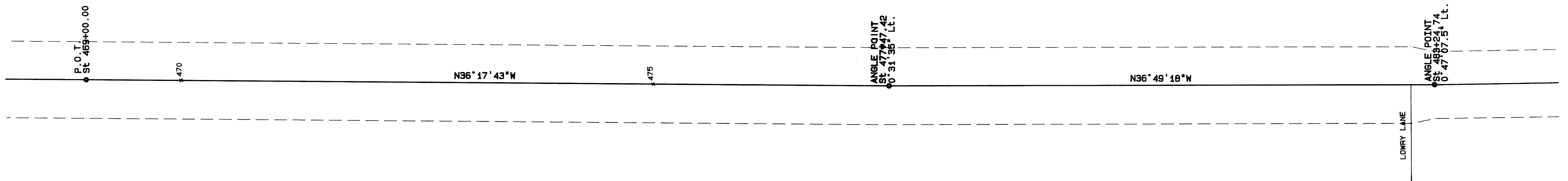

S.C.L. MEDFORD - PHOENIX SEC. ROGUE VALLEY HWY.
 IN SEC. 9, 4 & 5, T38S, R1W; SEC. 32 & 31, T37S,
 R1W, WILLAMETTE MERIDIAN
 FOR THE OREGON DEPARTMENT OF TRANSPORTATION
 HIGHWAY DIVISION
 14 MAY 1993

REGISTERED
 PROFESSIONAL
 LAND SURVEYOR

Ronald A. Guinby
 OREGON
 RONALD A. GUINBY
 1654

Exp 12-31-99

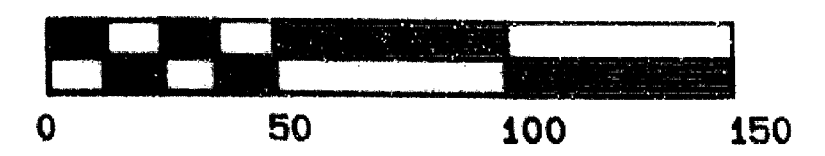

1 inch = 50.0 feet

PAGE 9 OF 13

AA SURVEYING SERVICE, INC - 2566 N. STEPHENS STREET - ROSEBURG, OREGON 97470 - TEL (503) 672-2096

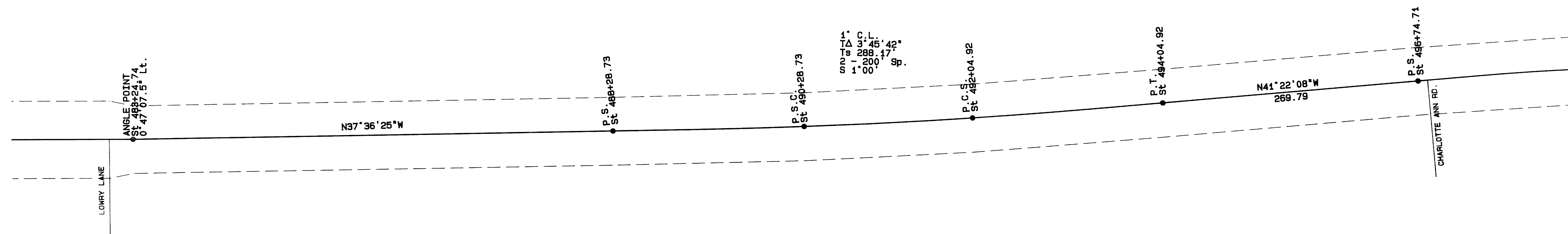

S.C.L. MEDFORD - PHOENIX SEC. ROGUE VALLEY HWY.
 IN SEC. 9, 4 & 5, T38S, R1W; SEC. 32 & 31, T37S,
 R1W, WILLAMETTE MERIDIAN
 FOR THE OREGON DEPARTMENT of TRANSPORTATION
 HIGHWAY DIVISION
 14 MAY 1993

REGISTERED
 PROFESSIONAL
 LAND SURVEYOR
Ronald A. Quimsy
 OREGON
 JUNE 11 1984
 RONALD A. QUIMSY
 1954
 Exp 12-31-94

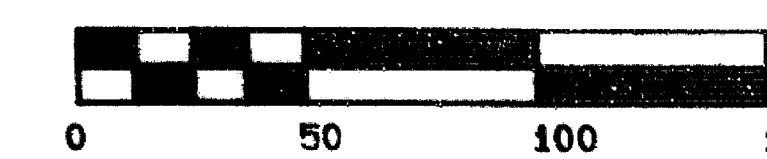

1 inch = 50.0 feet
 PAGE 10 OF 13

AA SURVEYING SERVICE, INC - 2566 N. STEPHENS STREET - ROSEBURG, OREGON 97470 - TEL (503) 672-2096

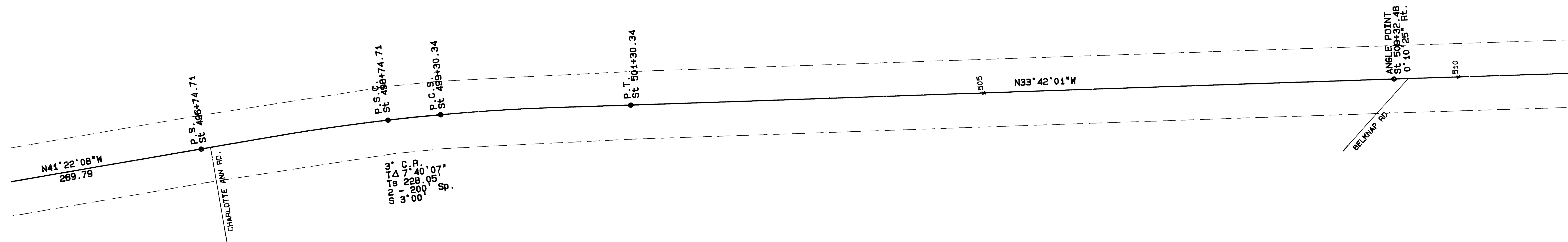

S.C.L. MEDFORD - PHOENIX SEC. ROGUE VALLEY HWY.
 IN SEC. 9, 4 & 5, T38S, R1W; SEC. 32 & 31, T37S,
 R1W, WILLAMETTE MERIDIAN
 FOR THE OREGON DEPARTMENT OF TRANSPORTATION
 HIGHWAY DIVISION
 14 MAY 1993

REGISTERED
 PROFESSIONAL
 LAND SURVEYOR

Ronald A. Outmy
 OREGON
 RONALD A. OUTMY
 1954
 Exp 12-31-94

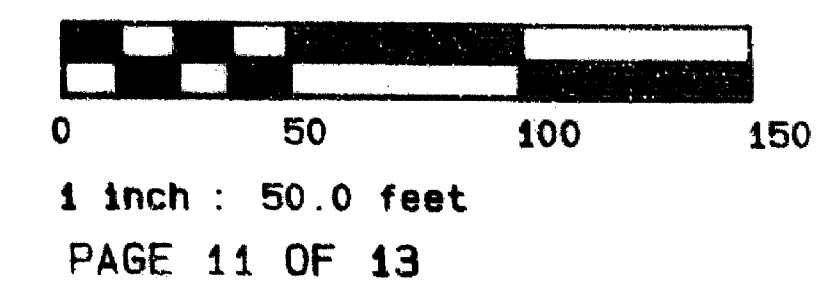

AA SURVEYING SERVICE, INC - 2566 N. STEPHENS STREET - ROSEBURG, OREGON 97470 - TEL (503) 672-2096

13510

13510

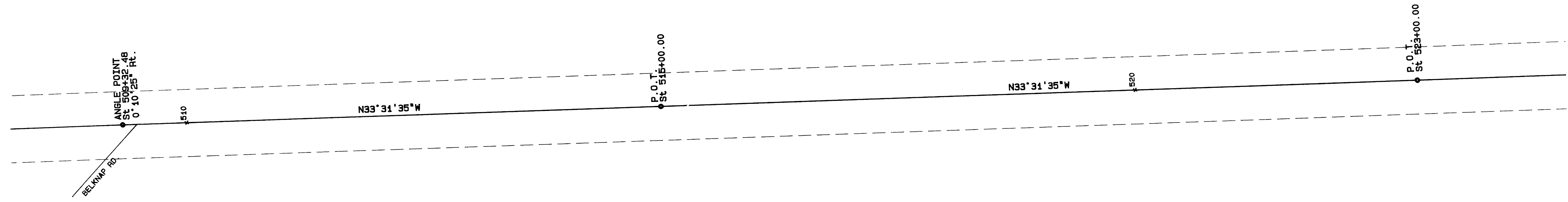

S.C.L. MEDFORD - PHOENIX SEC. ROGUE VALLEY HWY.
 IN SEC. 9, 4 & 5, T38S, R1W; SEC. 32 & 31, T37S,
 R1W, WILLAMETTE MERIDIAN
 FOR THE OREGON DEPARTMENT OF TRANSPORTATION
 HIGHWAY DIVISION
 14 MAY 1993

REGISTERED
 PROFESSIONAL
 LAND SURVEYOR

Ronald A. Osimey
 OREGON
 DIVISION OF LAND SURVEYING
 RONALD A. OSIMEY
 1054
 EXP. 12-31-99

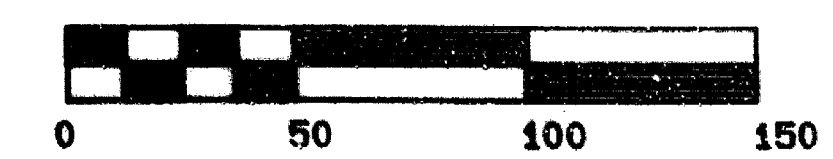

1 inch = 50.0 feet

PAGE 12 OF 13

AA SURVEYING SERVICE, INC - 2566 N. STEPHENS STREET - ROSEBURG, OREGON 97470 - TEL (503) 672-2096

13510

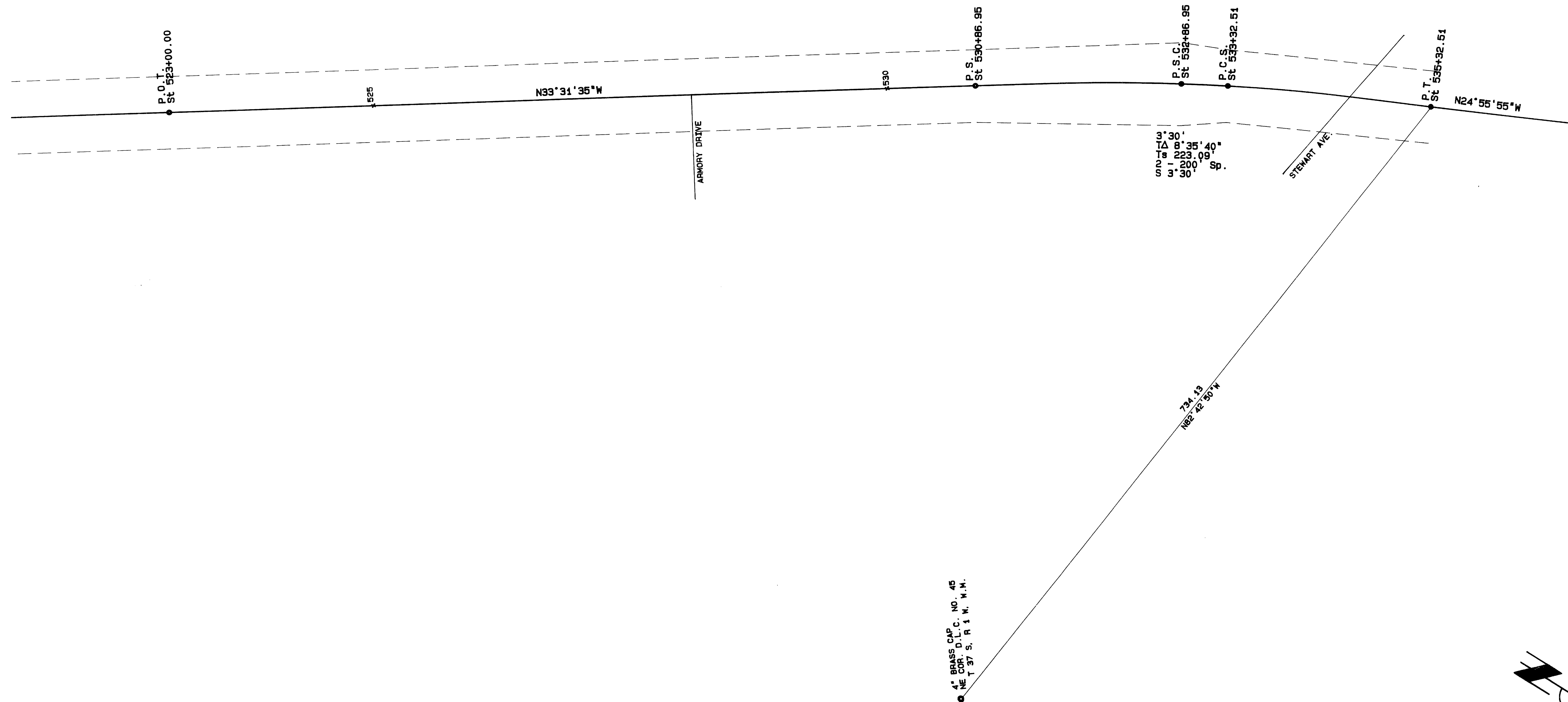

S.C.L. MEDFORD - PHOENIX SEC. ROGUE VALLEY HWY.
 IN SEC. 9, 4 & 5, T38S, R1W; SEC. 32 & 31, T37S,
 R1W, WILLAMETTE MERIDIAN
 FOR THE OREGON DEPARTMENT OF TRANSPORTATION
 HIGHWAY DIVISION
 14 MAY 1993

BRASS CAP
 D.L.C. NO. 45
 T 37 S, R 1 W, M.M.

REGISTERED
 PROFESSIONAL
 LAND SURVEYOR

RONALD A. QUINBY
 1934

Exp 12-31-98

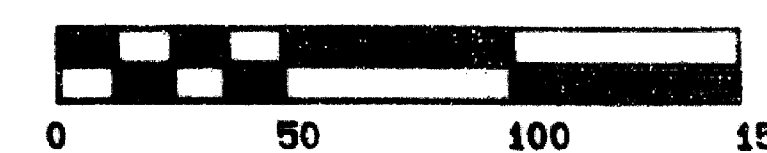

1 inch = 50.0 feet

PAGE 13 OF 13

AA SURVEYING SERVICE, INC - 2566 N. STEPHENS STREET - ROSEBURG, OREGON 97470 - TEL (503) 672-2096