

Survey For  
**ELLEN PHIPPS**  
 and  
**LARSON, EKERSON et al.**  
 Located in Sec. 19,  
 T. 37 S., R. 1 W., W.M.  
 Medford, Oregon  
 By: Mark E. Boyden  
 Dec. 1959

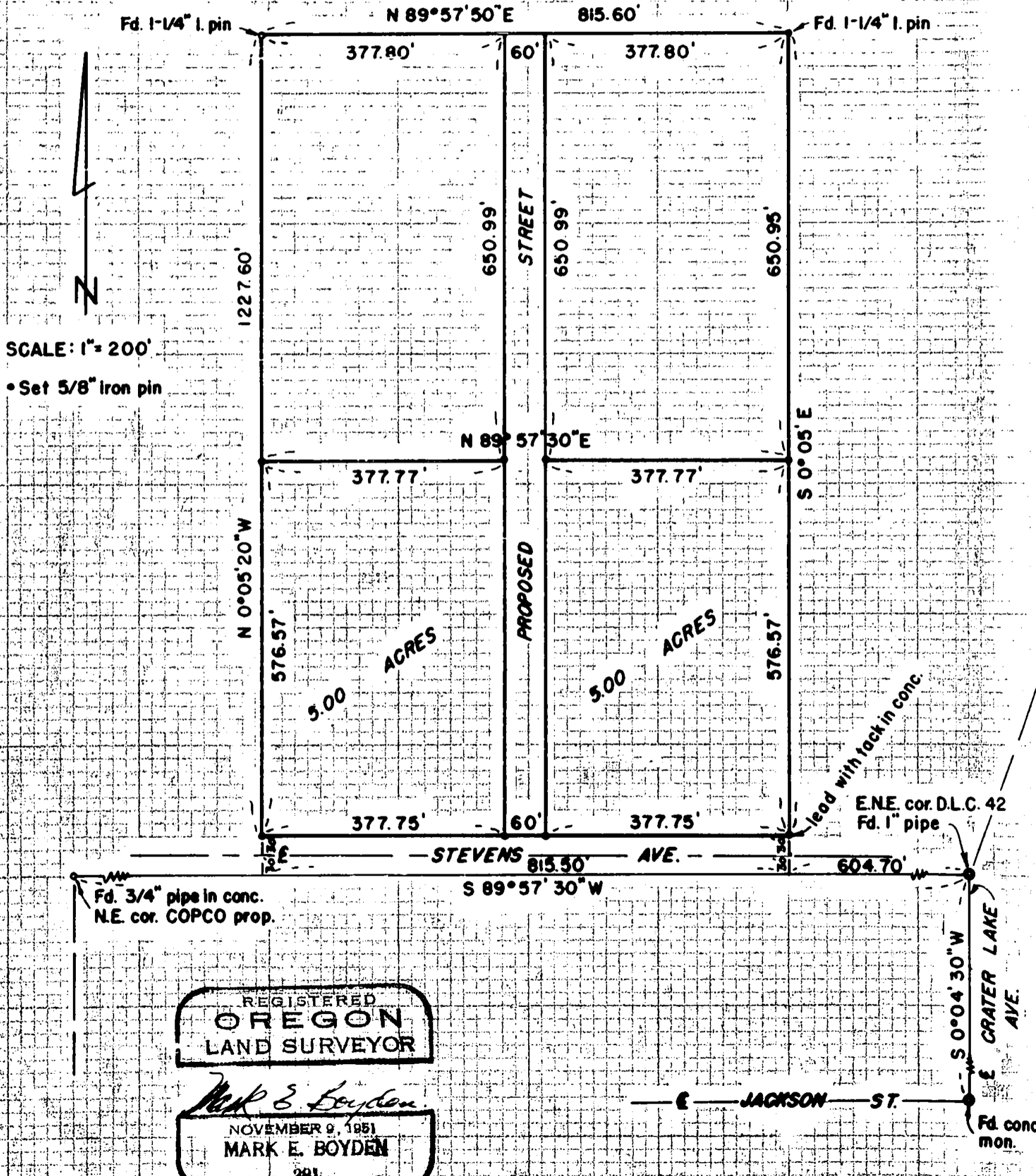
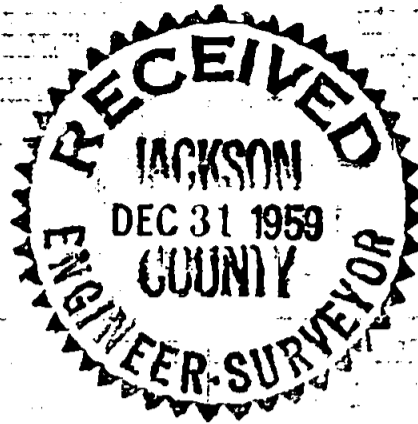

REGISTERED  
**OREGON**  
 LAND SURVEYOR

*Mark E. Boyden*  
 NOVEMBER 9, 1951  
**MARK E. BOYDEN**  
 281

1351

1351

Survey Narrative to Comply with Paragraph 209.250  
Oregon Revised Statutes

FOR: Ellen Phipps  
Larson, Ekerson, et al

PURPOSE: To monument and describe the Ellen Phipps parcel  
(See Probate Journal Records, Volume 46, Pages  
245-250) in five parcels as shown, being located  
in Section 19, Township 37 South, Range 1 West,  
Medford, Oregon.

PROCEDURE: This survey was made in conjunction with record-  
ed survey No. 1349, where monuments as found on the North  
boundary were used for control and deed record distances  
along the Donation Land Claim line from the East-Northeast  
corner of Donation Land Claim No. 42 were used to control  
the two (2) South corners.

Monumented the tracts as shown, using the bear-  
ing previously used on recorded survey No. 1349.

December 1959

REGISTERED  
OREGON  
LAND SURVEYOR  
*Mark E. Boyden*  
NOVEMBER 9, 1951  
MARK E. BOYDEN  
281

RECEIVED  
JACKSON  
DEC 31 1959  
COUNTY  
ENGINEER-SURVEYOR